THE CARDINAL

1915

The Cardinal

1915

INLAND PRINTING & BINDING CO.
SPRINGFIELD MISSOURI

UNIVERSITY OF ARKANSAS
LIBRARY
24283

To

John Clinton Futrall

who is laboring so strenuously
for a greater University,
we respectfully dedicate
this, the eighteenth
volume of the
"Cardinal"

A
378.767
Ar4r
v.18

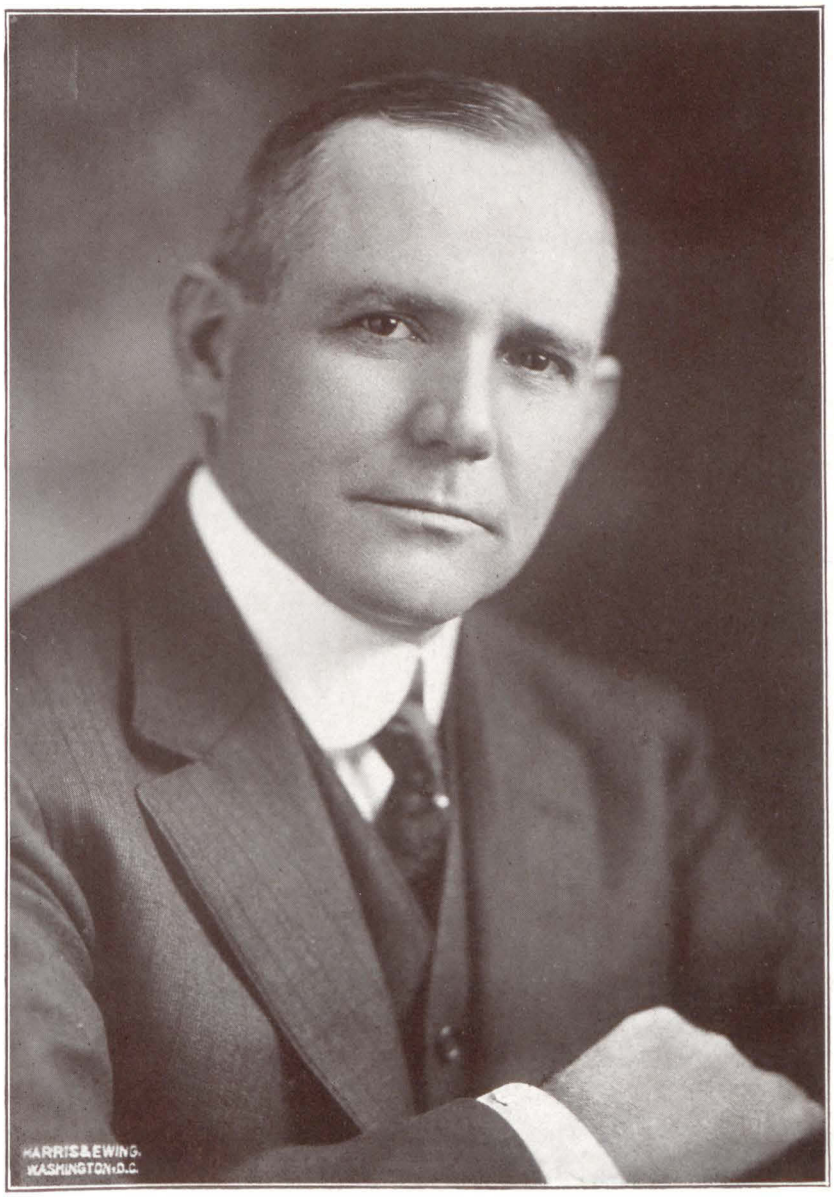

PRESIDENT J. C. FUTRALL

University Ideals

(Extracts from President Futrall's address to the students at the opening of the college year, September, 1914.)

"Arkansas has often been spoken of as a state of great natural resources, but the most valuable asset this state or any other state possesses is its young men and young women. The chief function of a university is to develop these young men and young women, or rather to assist them in working out their own development, to the end that they may be of service to their state and to humanity. * * * It is not what an institution can offer to the student in the way of fine buildings and fine equipment that counts. Nor is it an encyclopædic knowledge of facts stored away in his head. It is the development of natural ability and character that is worth more than all else put together.

"A hundred years ago, education, even of the elementary kind, was thought to be for the elect. The great masses of the people had no part in it. It is only within the last twenty years that the idea has grown up that even higher education might be carried to thousands of those who are prevented by age or by circumstances from enrolling in a college. The development and the putting into practical operation of this idea has been the great contribution of the universities of the Middle West to the cause of education and to the national welfare. The University of Arkansas should join in this movement to a greater extent than ever before; and with harmonious action and enthusiastic work on the part of her faculty, her students and her alumni, she can and will take her place among the foremost of them all.

"The people of Arkansas have their eyes on this University as never before. Their attitude is friendly. They are watching and waiting to see what we will do. Our aim should be to make clear to the people who support this University that we are working, not for selfish purposes, not simply to create an institution that may reflect credit on you, its students, and on us, its faculty, but that we may build here an institution that will do the highest possible service to the state; an institution that will be worthy of the noblest ideals and the highest aspirations of a great people."

Board of Trustees

The Governor of Arkansas.....*Ex-Officio Chairman.*
GEORGE W. HAYS, Little Rock.

The State Superintendent of Public Instruction.....*Ex-Officio.*
GEORGE B. COOK, Little Rock.

First District.

J. K. BROWNING.....Piggot.

Second District.

H. L. PONDER.....Walnut Ridge.

Third District.

Z. L. REAGAN.....Fayetteville.

Fourth District.

J. D. HEAD.....Texarkana.

Fifth District.

FRANK PACE.....Little Rock.

Sixth District.

A. B. BANKS.....Fordyce.

Seventh District.

J. K. MAHONEY.....El Dorado.

Foreword

Our aim in the publication of this CARDINAL has been to present to students, faculty and friends a volume that is the embodiment of the spirit of our University. Toward this end we have done our best. We feel that no apology is necessary, but that congratulations are in order.

In thumbing these pages, dear reader, do not look upon them with an eye of scorn, raising a cloud of mental dust, a smoke as you go; but take the bright and sunny way as you skim through this mirror of the past; regard the wise and foolish things herein, and let yourself be entertained.

Our endeavor has not been to produce a volume of any particular literary merit, but rather to inscribe a memento of days spent in the University of Arkansas in the Ozarks. We hope our end has been accomplished, and that this volume shall contribute its mite toward a greater University and a greater State. We now recommend this CARDINAL to you with our compliments.

JUNIOR CLASS, '15.

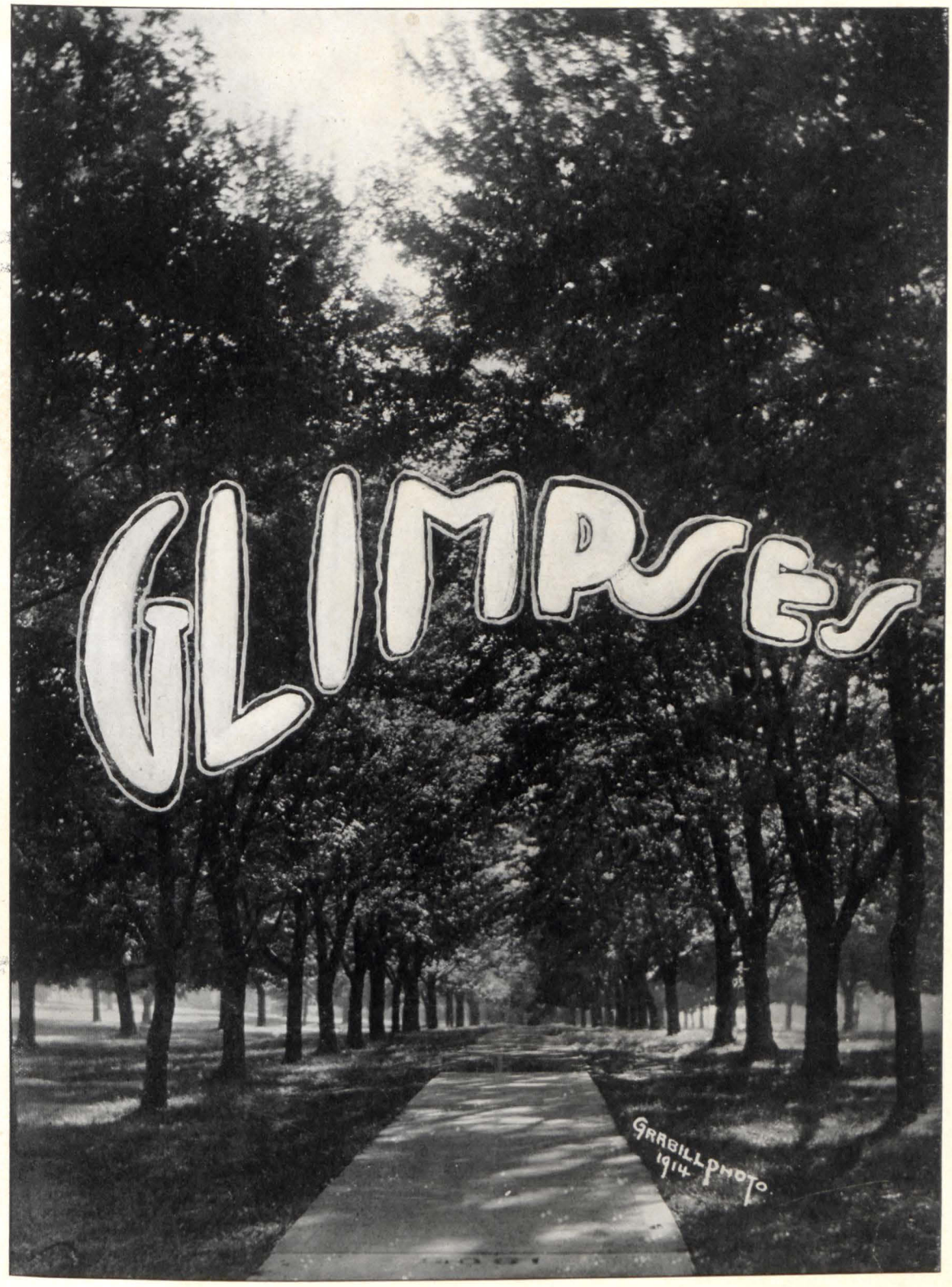
GLIMPSES
GRABILL PHOTO
1914

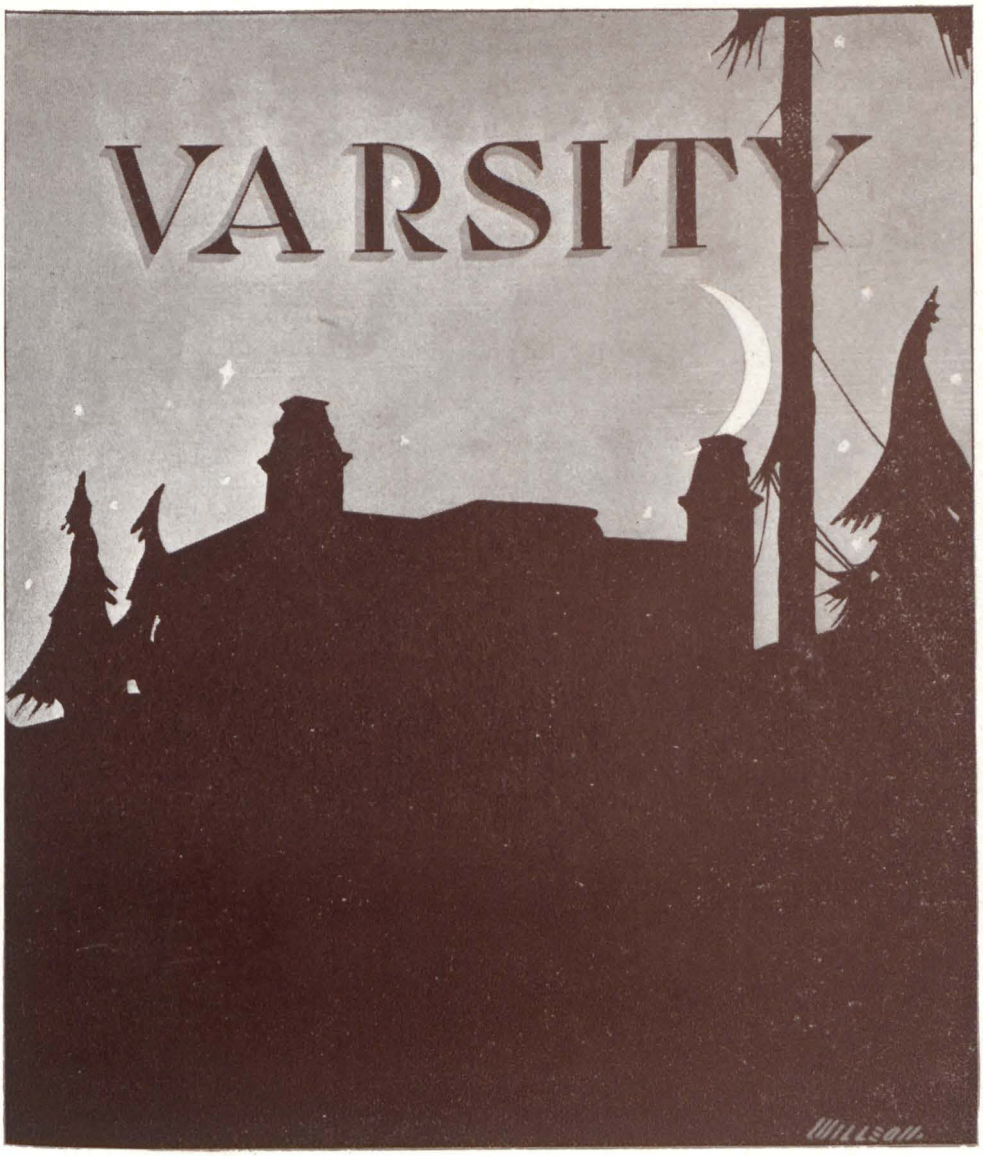
VARSITY
WILLSON

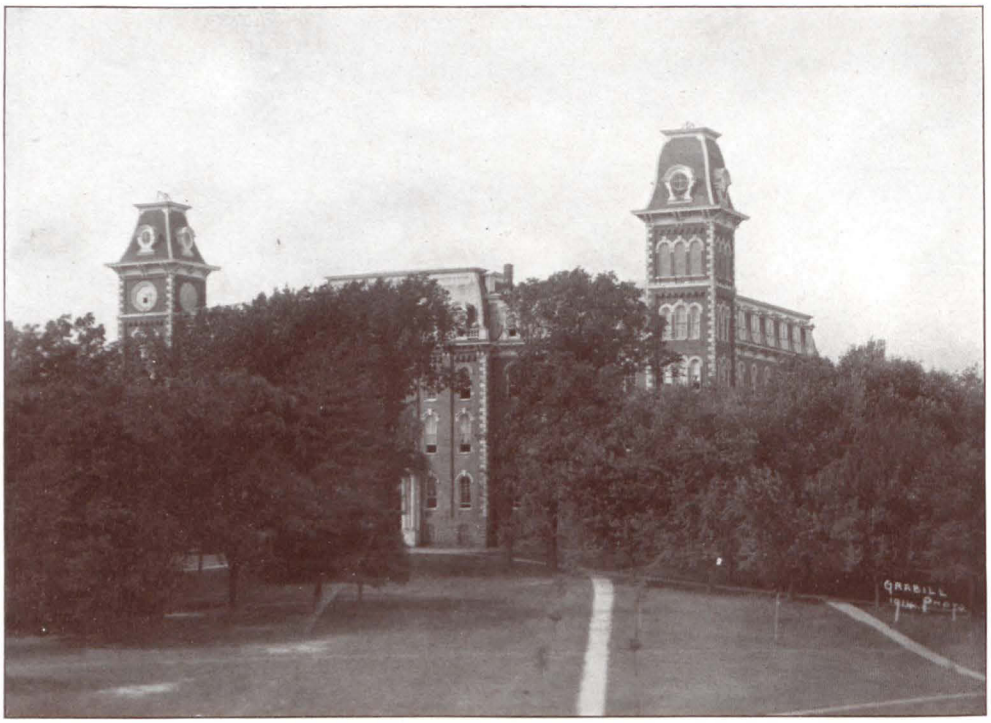

University Hall.

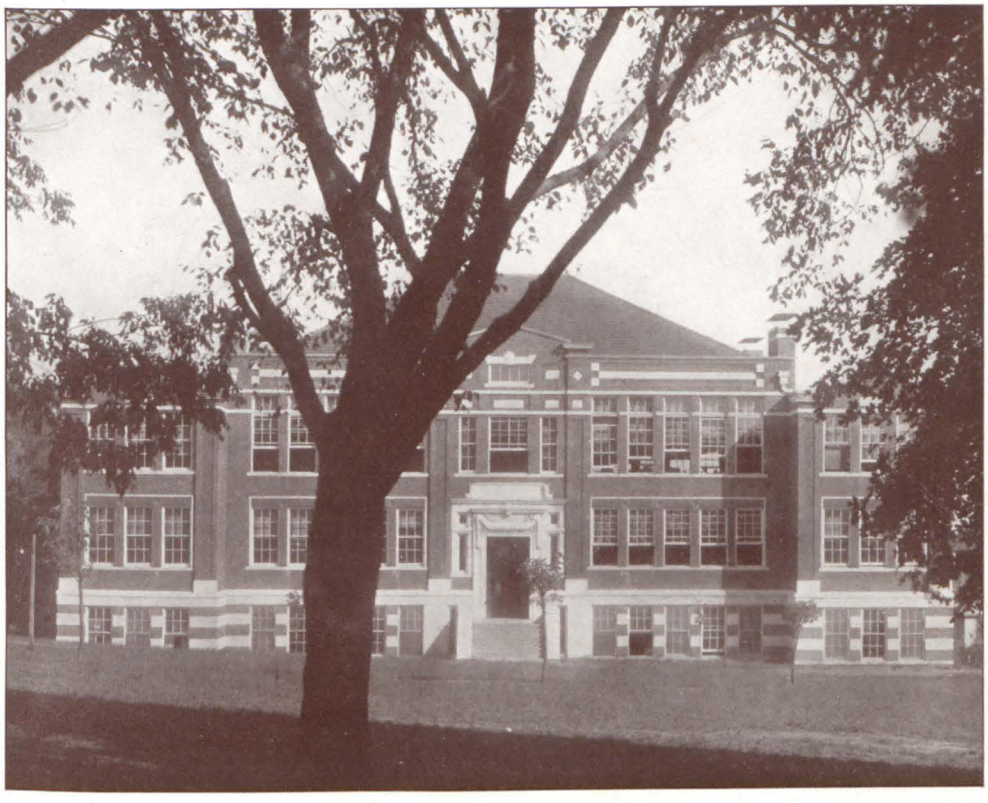

PEABODY HALL.

ENGINEERING HALL.

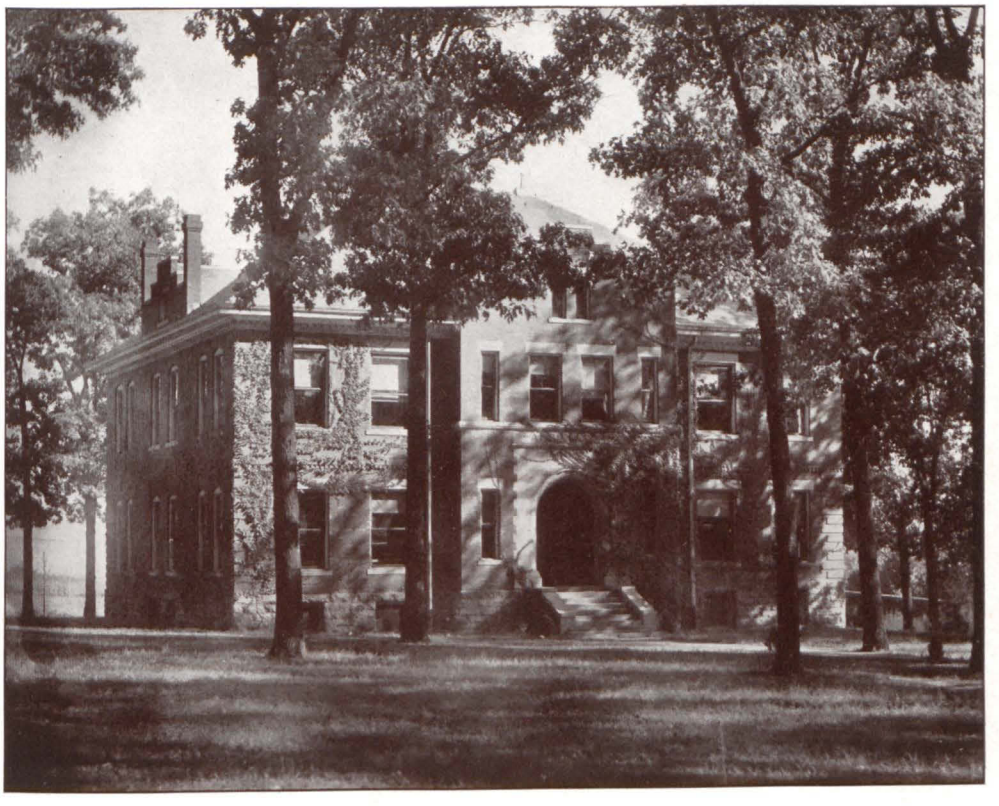

Agricultural Building.

Chemistry Building.

Dairy Building.

Carnall Hall.

Buchanan Hall.

HILL HALL.

GRAY HALL.

INFIRMARY.

FACULTY

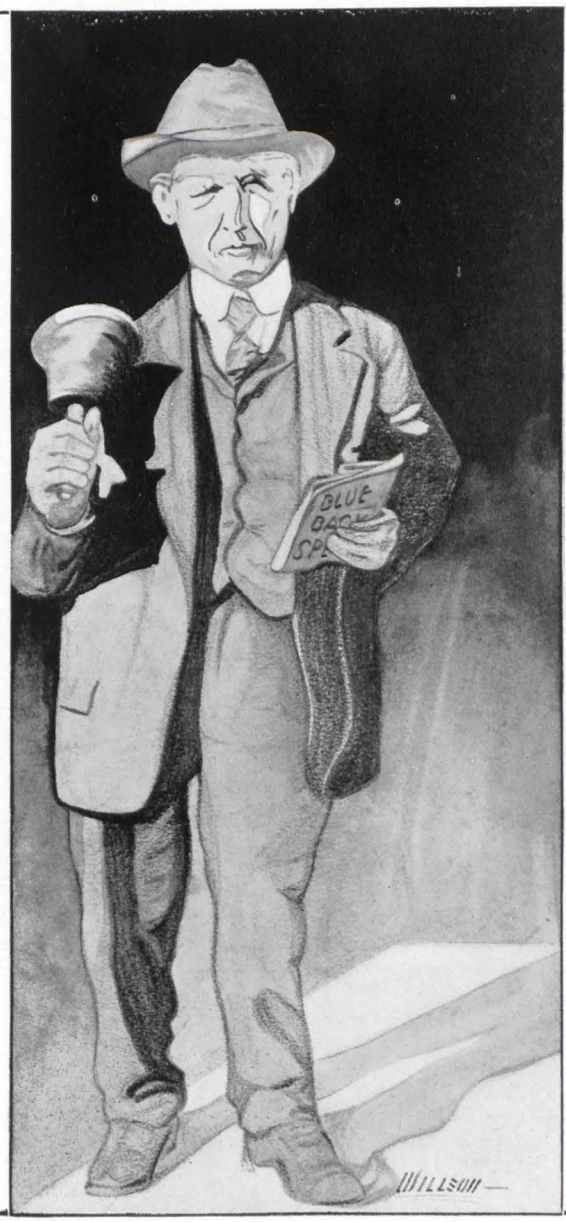

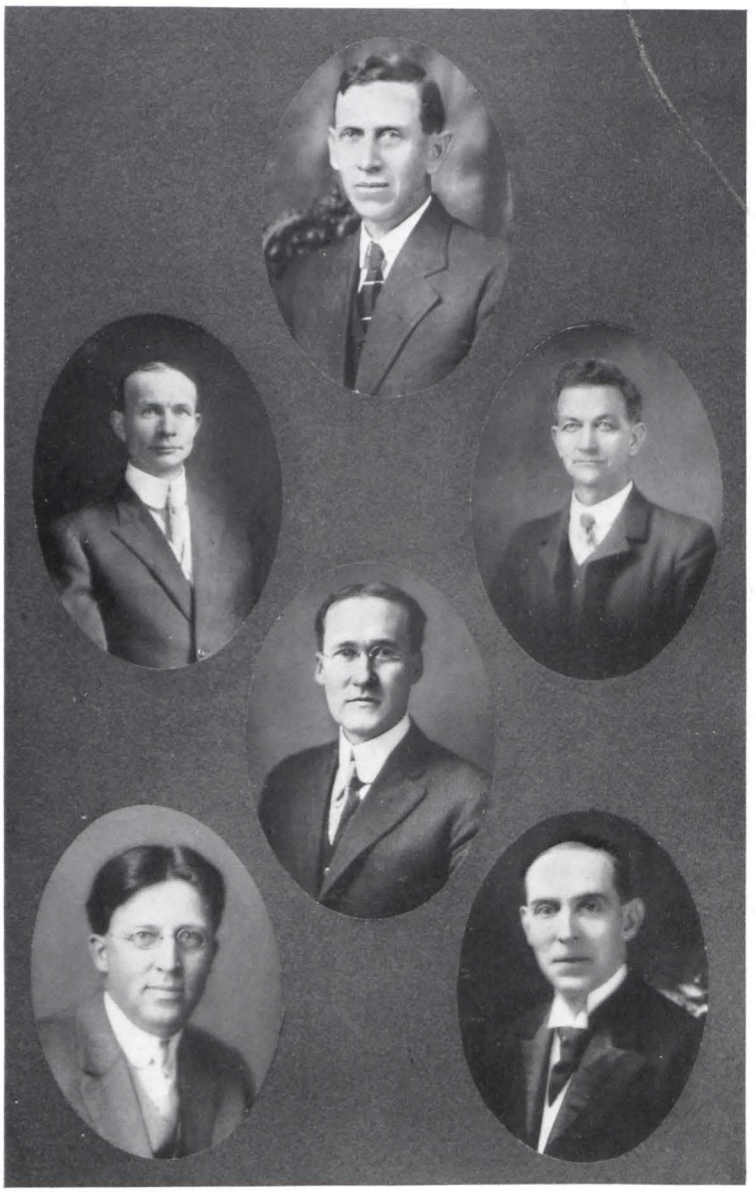

DEANS

College of Arts and Sciences: Dr. C. H. Brough, Prof. G. E. Ripley, Dr. N. F. Drake (Committee.)

College of Engineering: Prof. W. N. Gladson.

College of Agriculture: Martin Nelson.

College of Education: Dr. J. R. Jewell.

Faculty

JOHN CLINTON FUTRALL, B. A. (University of Virginia, 1894), M. A., (*ibid.*, 1894).
President of the University.

COLLEGE OF ARTS AND SCIENCES

GILES EMMET RIPLEY, B. S., (Purdue University, 1899), M. S., (*ibid.*, 1902).
Professor of Physics and Member of the Executive Committee of the College of Arts and Sciences.

GEORGE WESLEY DROKE, B. A., (University of Arkansas, 1880), M. A., (*ibid.*, 1884).
Professor of Mathematics.

CHARLES HILLMAN BROUGH, B. A., (Mississippi College, 1894), M. A., (*ibid.*, 1899), LL. B., (University of Mississippi, 1902), Ph. D., (Johns Hopkins University, 1898).
Professor of Economics and Sociology, and Chairman of the Executive Committee of College of Arts and Sciences.

CHARLES GEIGER CARROLL, B. A., (Southwestern University, 1895), M. A., (*ibid.*, 1896), Ph. D., (Johns Hopkins University, 1904).
Professor of Chemistry.

MAX CARL GUENTHER LENTZ (Munich).
Associate Professor of German.

BOLLING JAMES DUNN, B. A., (Bethel College, 1871), M. A., (*ibid.*, 1874).
Associate Professor of Mathematics.

JAMES RICHARD GRANT, B. A., (University of Arkansas, 1908), Ph. B., (Northern Illinois State Normal, 1911), A. M., (U. of Chicago, '14).
Assistant Professor of Education.

WALLACE CARL MURPHY, B. A., (University of Arkansas, 1909), M. A., (Chicago University, 1912).
Assistant Professor of History and Political Science.

ARTHUR McCRACKEN HARDING, B. A., (University of Arkansas, 1904), A. M. (U. of Chicago, 1913).
Associate Professor of Mathematics.

FRANK CLAYBOURNE HAWKINS, B. A., (University of Arkansas, 1909).
Adjunct Professor of Ancient Languages.

HUGH ELLIS MORROW, B. S. A., (University of Arkansas, 1904).
Associate Professor of Chemistry.

FRANK WELBORN PICKEL, B. A., (Furman University, 1886), M. S., (University of South Carolina, 1890), M. S., (University of Chicago, 1899).
Professor of Biology.

JAMES RALPH JEWELL, M. A., (Coe College, Cedar Rapids, Ia.), Ph. D., (Clark College, Worcester, Mass.)
Professor of Education.

ANTONIO MARINONI, B. A., (Liceo of Desenzano, Italy, 1898), M. A., (Yale University, 1904).
Professor of Romance Languages.

NOAH FIELDS DRAKE, C. E., (University of Arkansas, 1888), A. B. (Leland Stanford University, 1894), M. A., (*ibid.*, 1895), Ph. D., (*ibid.*, 1897).
Professor of Geology and Mining.

HENRY DOUGHTY TOVEY (Knox College.)
Professor of Music, Head of Department of Fine Arts.

HENRY HARRISON STRAUSS, A. B., (University of Wooster, 1904), A. M., (Tulane University, 1909).
Professor of Ancient Languages.

ROGER WILLIAMS, M. A., (Harvard University, 1911).
Professor of English.

WALTER MATTHEW BRISCOE, B. A., (Ouachita College, 1900).
Professor of German.

BENJAMIN SCHWARTZ, B. A., (College of City of N. Y., 1911), A. M., (Columbia, 1913).
Associate Professor in Biology.

JOBELLE HOLCOMB, B. A., (U. of A., 1898), M. A., (Cornell, 1907).
Instructor in English.

JULIAN SEESEL WATERMAN, B. A., (Tulane University, 1912), M. A., (University of Michigan, 1913).
Adjunct Professor in Economics and Sociology.

ARTHUR MELVILLE JORDAN, A. B., (Randolph-Macon, 1907), A. M., (Trinity College, 1909).
Associate Professor of Education.

DAVID YANCY THOMAS, A. B., (Emory College, 1894), M. A., (Vanderbilt, 1898), Ph. D., (Columbia, 1903).
Professor of History and Political Science.

WILLIE VANDEVENTER-CROCKETT, (N. Y. School of Expression, University of Chicago.)
Instructor in Expression.

MARY CUMMINGS BATEMAN.
Instructor in Vocal Music.

MABEL BELL.
Instructor in Piano.

EUNICE OATES.
Instructor in Piano.

RAMON ADAMS.
Instructor in Violin.

JOHN SIDNEY TURNER, B. A., (University of Cambridge, England, 1906).
Instructor in Mathematics.

ROOSEVELT PRUYN WALKER, B. A., (Mercer University, 1905), M. A., (Yale University).
Associate Professor in English.

JOHN WAINWRIGHT EVANS, B. A., (Princeton University, 1907).
Instructor in English.

MABEL SANBORN.
Instructor in Education.

KATE WITHERS SIMPSON, L. I., (U. of A., 1908, Columbia U., 1913).
Instructor in Education.

SARAH PETIT, B. S., (Teacher's College, Columbia University, 1911).
Instructor in Home Economics.

MRS. RAYMOND CHARLES THOMPSON, B. S., (Kansas State Agricultural College, 1909).
Instructor in Home Economics.

MARY GARNETT HARGIS.
Instructor in Romance Languages.

ELIZABETH GALBRAITH, B. S., (Tenn. Christian College, 1893).
Instructor in Art.

EVELYN METZGER, (Grad. of Art Inst. Chicago, Normal School of Art, Chicago).
Instructor in Art.

CURTISS T. WILLIAMS, B. A., (Kansas State Normal, 1913), M. A., (Clark University, 1914).
Intructor in English.

COLLEGE OF ENGINEERING

WILLIAM NATHAN GLADSON, B. M. E., (Iowa State College, 1888), E. E., (*ibid.*, 1911), Ph. D., (McLeanorsville College, 1898).
Professor of Electrical Engineering and Chairman of Engineering Faculty.

BIRTON NEILL WILSON, B. S., M. E., (Georgia School of Technology, 1896), M. E., (University of Michigan, 1909).
Professor of Mechanical Engineering and Superintendent of Mechanic Arts.

JULIUS JAMES KNOCH, B. S., (Grove City College, 1886), M. S., (*ibid.*, 1887), C. E., (Cornell University, 1892).
Professor of Civil Engineering.

VIRGIL PROCTOR KNOTT, B. C. E., (University of Arkansas, 1904).
Associate Professor of Civil Engineering.

BRAINERD MITCHELL, JR., B. M. E., (University of Arkansas, 1907), M. E., (*ibid.*, 1911).
Assistant Professor of Mechanical Engineering.

LEE SEDWICK OLNEY, B. E. E., (University of Arkansas, 1905).
Associate Professor of Electrical Engineering.

WILLIAM BOYD STELZNER, B. E. E., (University of Arkansas, 1907), E. E., (*ibid.*, 1911).
Adjunct Professor of Electrical Engineering.

WILLIAM EDGAR DUCKWORTH.
Instructor in Mechanical Engineering.

HERMAN WAKEMAN DEAN.
Instructor in Mechanical Engineering.

SAMUEL SPENCE BUCKLEY, B. C. E., (University of Arkansas, 1913).
Instructor in Civil Engineering.

D. WILMOT BLAKESLEE, B. S. E. E. (1909, Highland Park College).

BERNARD BROWN, A. B., (Peabody College, 1903), M. S., (Chicago, 1914).

COLLEGE OF AGRICULTURE.

MARTIN NELSON, B. S. A., (University of Wisconsin, 1905), M. S., (*ibid.*, 1906).
Professor of Agronomy and Dean of the College of Agriculture.

RAYMOND CHARLES THOMPSON, B. S., (Kansas State Agricultural College, 1908).
Professor of Agricultural Chemistry.

WILLIAM HALE WICKS, B. S. A., (Oregon Agricultural College, 1904), M. S., (*ibid.*, 1906), M. S. Agr., (Cornell University, 1908).
Professor of Horticulture.

WALTER RAY WHEELOCK, B. S. A., (Ohio State University).
Professor of Extension.

D. E. HUNGERFORD, B. S., (Kansas Agricultural College), M. S., (Minnesota U., 1914).
Assistant Professor of Agronomy.

L. KILPATRIC, B. S., (Oklahoma A. & M., 1912).
Professor of Extension in Agronomy.

H. E. DVORACHEK, B. S. A., (University of Minnesota).
Professor of Animal Husbandry.

J. H. McLEOD, B. A., (Texas A. & M., 1908).
Professor of Extension in Animal Husbandry.
GEORGE GROVER BECKER, B. S. A., (Cornell University, 1910).
Assistant Professor of Entomology.
ROWLAND M. GOW, D. V. M., (Ohio State University, 1909).
Assistant Professor of Veterinary Science.
WILLIAM CASPER LASSETTER, B. S. A., (University of Wisconsin, 1909).
Assistant Professor of Agronomy.
JOHN MALLOY BORDERS, B. S. A., (University of Arkansas, 1907).
Instructor in Extension.
JUSTIN RANDOLPH TUCKER, B. S. A., (University of Arkansas, 1909).
Instructor in Agricultural Chemistry.
HARTLEY EUGENE TRUAX, B. S., (Michigan Agricultural College, 1912).
Instructor in Horticulture.
LYNN WESLEY OSBORN, B. S. A., (Iowa State College, 1913).
Instructor in Agronomy.
WALTER SAMUEL FIELDS, B. S., (Michigan Agricultural College, 1912).
Instructor in Plant Pathology.
CLIFFORD LESLIE McARTHUR, B. S. A., (Oklahoma A. & M., 1911), M. S., (U. of Idaho, 1912).
Instructor in Animal Pathology and in Bacteriology.
DE HELLIK BRANSON, B. S. A., (Kansas State Agricultural College, 1913).
Instructor in Animal Husbandry.
WILLIAM L. NETTLESHIP.
Assistant in Dairying.
WILLIAM A. DENNAN.
Agent in Tick Eradication.
J. S. KNOX, B. S., (Clemson College), M. S., (U. of Idaho, 1914).
Professor of Extension in Horticulture.
MARY ELIZABETH METZGER, Diploma in Home Economics from Milwaukee, Downer College.

OTHER OFFICERS

LIEUT. FRED W. BOSCHEN, 17th Infantry, U. S. Army.
Commandant and Professor of Military Science and Tactics.
MISS MARY ANNE DAVIS.
Dean of Women.
BRUCE WESLEY DICKSON, B. A., (Carson & Newman College), M. A., (University of Arkansas, 1912).
Secretary of Y. M. C. A.
MARGARET WILSON, B. A., (Park College, 1910).
Secretary of the Y. W. C. A.
MRS. F. S. PARK.
Superintendent of the Women's Dormitory.
MRS. JESSIE LEE WARNER.
Superintendent of the Men's Dormitories.
DR. NINA V. HARDIN.
Superintendent of University Infirmary.
EARLE THOMAS PICKERING, LL. B., (University of Minnesota, 1912).
Director of Physical Culture and Athletics.
CLARA MILLER, Ph. B., (University Chicago, 1906).
Director of Athletics for Women.
JULIA VAULX, M. A.
Librarian.

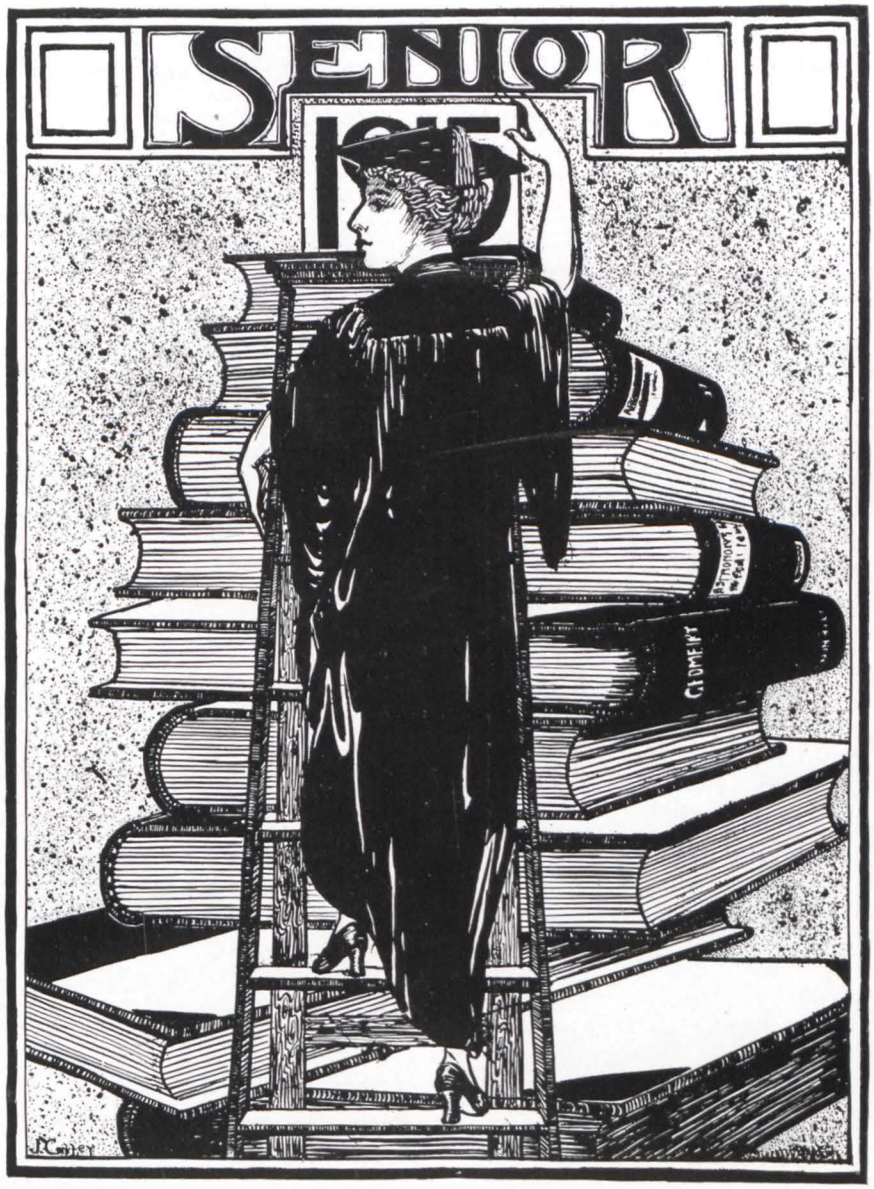

CLASS OF NINETEEN-FIFTEEN

President	Allen W. Cates
Vice-President	Florence Porter
Secretary	Jewell Hughes
Treasurer	Claude Bethel
Historian	Sue Bell
Orator	John T. Batten
Poet	E. T. Smith
Prophet	Eleanor Forwood
Cardinal Representatives	M. G. McCain Reba Alexander

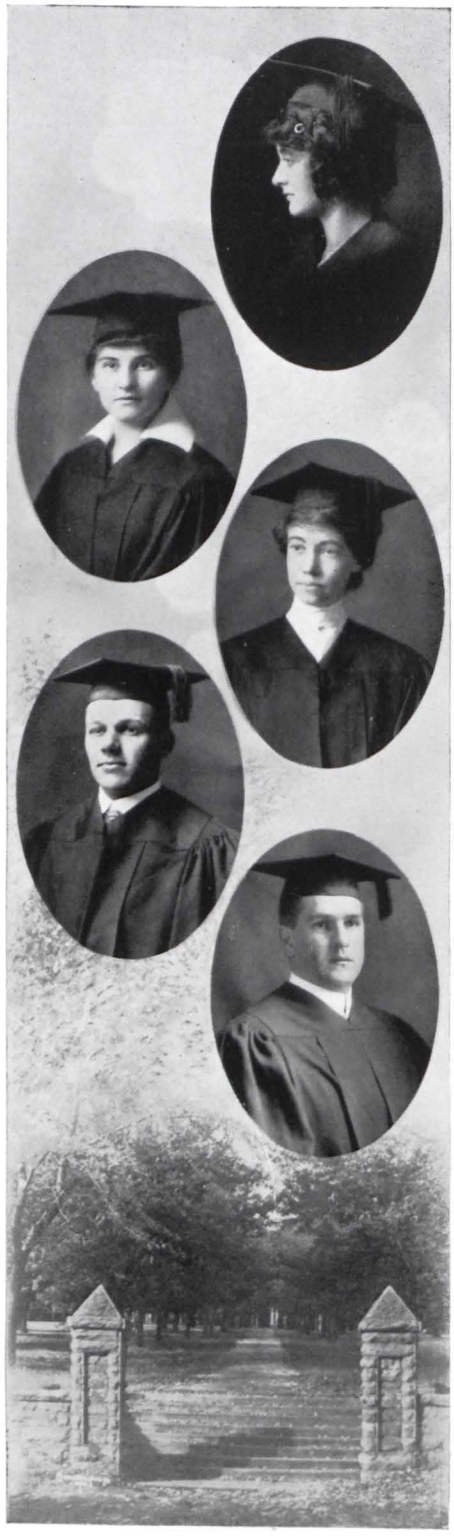

BRENNAN, MILDRED (Post Graduate).....
.....*English.*
Fayetteville, Ark.

Mildred enjoys the distinction of being the only post-graduate this year. She is an enthusiastic English student as well as a musician of talent.

ALEXANDER, REBA, ΧΩ.....*English.*
Little Rock, Ark.

Skull and Torch; *Cardinal* Staff; Secretary of Carnall Hall; Y. W. Cabinet; Black Friars; Classical Club; Pan-Hellenic Council; Student Council; Question Club.

ARNOLD, CLARA MAY.....*English.*
Fort Smith, Ark.

Entered U. of A. from University of Missouri.
Y. W. C. A.
One who has covered herself with glory in her mental skirmishes.

AUTREY, JOHN LEE, ΣΝ.....
..... *Electrical Engineering.*
Columbus, Ark.

Adjutant, Corps of Cadets; A. I. E. E.
One who ever bore the grand old names—"Poke-easy" and "Freshman."

BARRY, W. T.....*Civil Engineering.*
Fayetteville, Ark.

First Lieutenant Company "C."
Since taking to himself a wife, Mr. Barry has devoted himself assiduously to matrimony to the exclusion of all festivities.

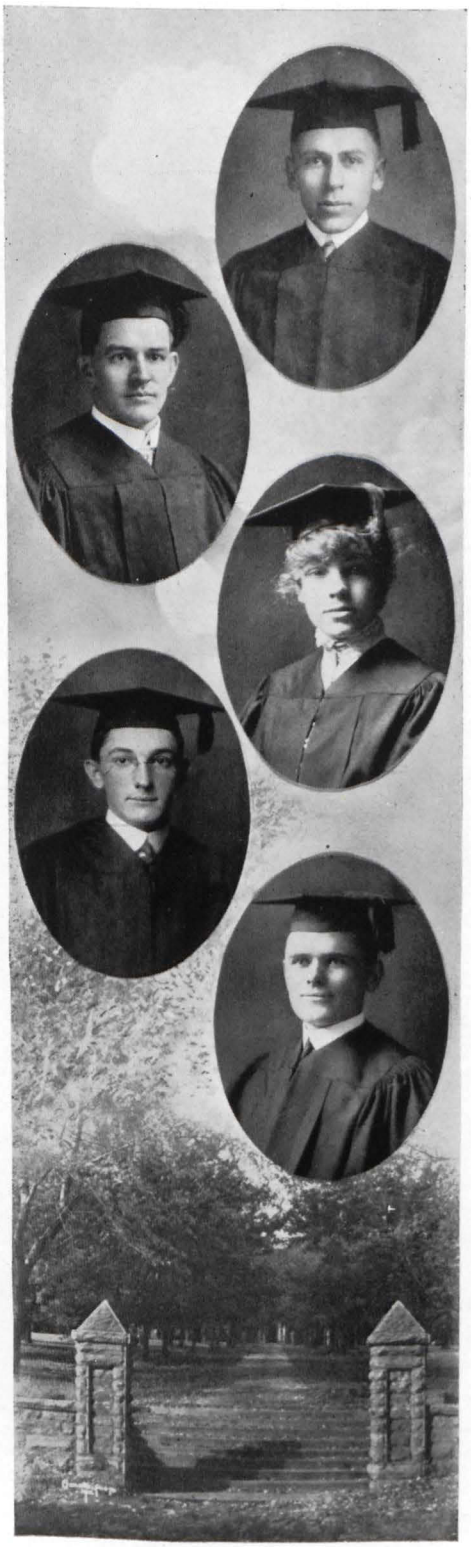

BATTEN, JOHN T.....*Economics-English.*
Paragould, Ark.

Held practically every office in Garland; Junior and Senior Class Orator; Vice-President Y. M. C. A.; Garland Junior-Senior Debater's Medal, 1914; Inter-Collegiate Debate against Louisiana, 1915; First Lieutenant Company "B"; Secretary Boys' Dormitory; Member Dormitory Council.

An exceedingly popular young man.

BELL, J. E. .....*Electrical Engineering.*
Chidester, Ark.

Secretary of A. I. E. E.; Lee Literary Society; Junior Football Team, 1913-'14.

You have capsized the boat, now don't go away,
As they sang love's old sweet song at Monte Nè.

BELL, SUSAN, ZTA.....*Latin-English.*
Benton, Ark.

Skull and Torch; President Y. W. C. A.; Black Friars; Question Club; President of Dormitory; Pan-Hellenic Council, 1913.

Sue has been connected with every organization in school at some time or other and has proved her efficiency in every instance. She has done so much that her reputation fairly frightens one.

BLACKSHARE, J. O.....*History.*
Fayetteville, Ark.

Garland Literary Society; Business Manager of 1913-'14 *Cardinal;* President of Skull and Torch; President Garland First Term, 1914-'15.

"Woodrow" is a very brilliant rival of Noah Webster, Dr. Thomas, and Dr. Brough.

BETHEL, CLAUDE, ΤΒΠ.....
.....*Mechanical Engineering.*
Bates, Ark.

President Dormitory Council, 1914-'15; Member Student Council.

Claude has conclusively proved that he isn't interested in campustry.

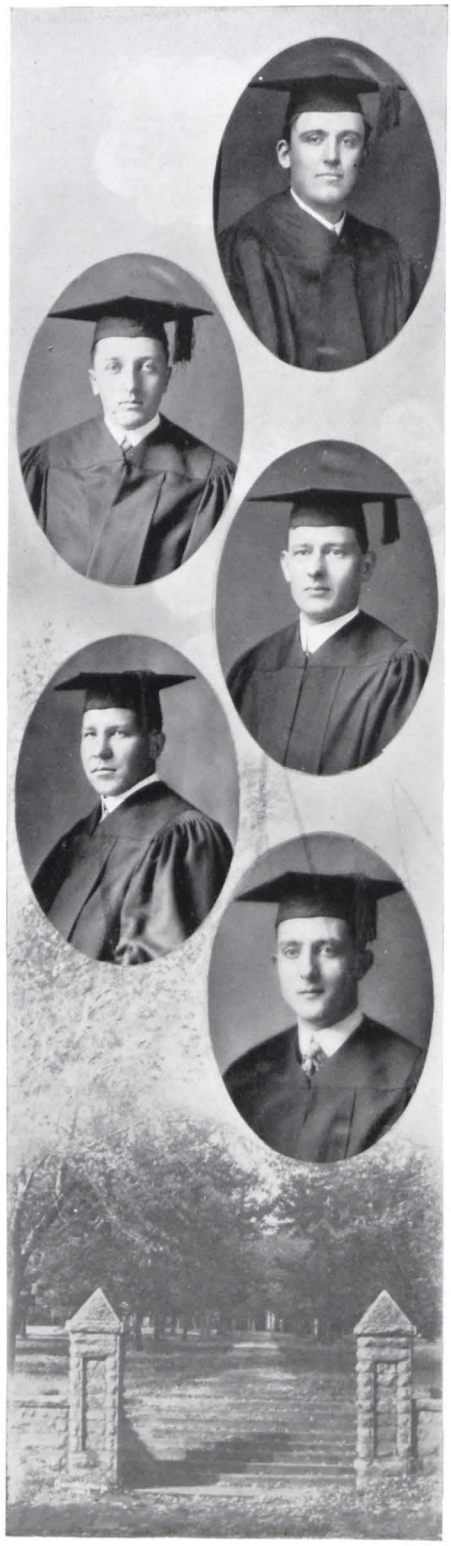

BLAIR, CECIL CLYDE.....*History.*
Conway, Ark.

Entered from State Normal 1915.
Since coming to the U. of A. he has impressed all who know him as a thorough student.

BONNER, E. C., ΣΦΕ.....
.....*Electrical Engineering.*
Glenwood, Ark.

A. I. E. E.
"Hefty" devotes himself to study and not to ladies.

BRAGG, PETER N.....*Mathematics.*
Chidester, Ark.

Daddy Droke's Pet.
All the girls say he has a romantic name.

BROWNE, L. W.....*Civil Engineering.*
Ward, Ark.

First Sergeant Company "A," 1913-'14.
"Shorty" hides his talents under a bushel. But watch him succeed.

CAMMACK, GEORGE S. .....*Economics.*
Portland, Ark.

Glee Club; Y. M. C. A.; Track Team, 1912; President Branner Geology Club.
A courteous, good-natured man.

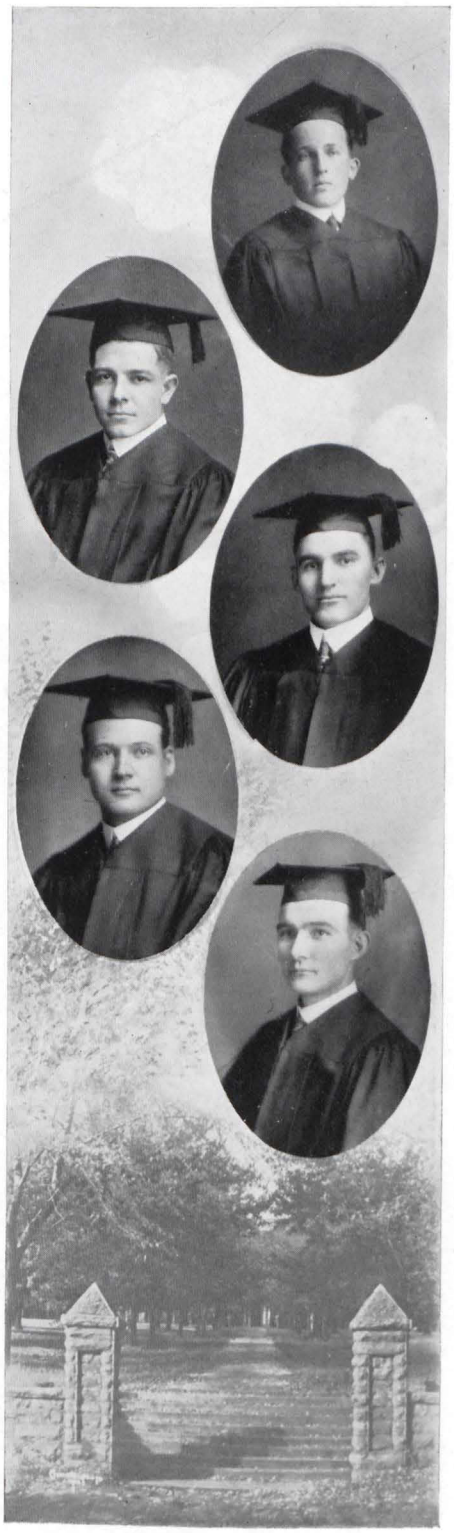

CARGILE, L. CLARE, KΣ..... *Biology.*
Bentonville, Ark.

President of Inter-Fraternity Conference; Student Council; Y. M. C. A.; Periclean; First Lieutenant Company "C."

Clare has the bearing of a senator and a military genius. Perhaps his success in love is in some way connected with his poise.

CARL, FLOYD C. .....*Electrical Engineering.*
Siloam Springs, Ark.

A. I. E. E.

One more fitted to grapple with practical experiences would be hard to find.

CATES, ALLEN W. .....*Chemistry.*
Boles, Ark.

President Senior Class; Student Council; Skull and Torch; *Arkansan* Staff; President Garland Second Term, 1914-'15.

A man worth knowing. His dimples are truly wonderful, but besides he is of strength of character and ability.

COVENTON, J. W.....*Economics.*
Oakland, Ark.

Garland Literary Society; Branner Geology Club; X-Ray Club.

One who seeks to get to the bottom of any affair of "pith and moment."

DAVIDSON, ELMER CRUSE.....
..... *Electrical Engineering.*
Shreveport, La.

A. I. E. E.

Elmer is known as a Chesterfield and a divine dancer. He is a man more wise than foolish. He works when you think he works not.

DECKER, KIVIKIVIA.....*Greek.*
Fayetteville, Ark.

Classical Club.

We are appalled by the amount of Greek and Hebrew that Kivikivia knows.

DERDEN, J. H. .....*Geology.*
Austin, Ark.

A man well worth knowing. He makes school a business. His motto is: "To know more about it."

DUNCAN, E. E.....*Chemistry.*
Fayetteville, Ark.

He reigns supreme in the Chemistry Building.

DUNN, JOHN HOWARD .....
..... *Electrical Engineering.*
Fayetteville, Ark.

A. I. E. E.

He used to be known as "Little Did," but now he's known by what he did. John is a very industrious chap.

ELLIS, ELIZABETH, ΠΒΦ.....*Biology.*
Fayetteville, Ark.

Pan-Hellenic Council.

Away with meditative silence! Elizabeth is busy with freshmen, fun and her friends.

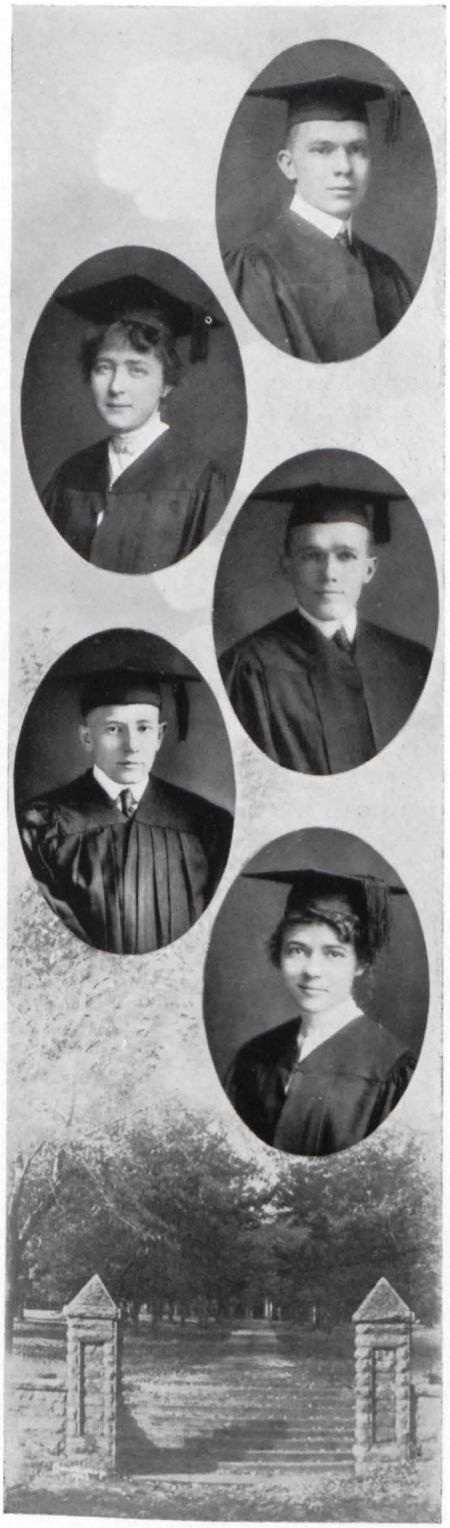

FORREST, LELAND S. ..... *Economics.*
Siloam Springs, Ark.

Lee Literary Society.

Leland's business ability has been aptly demonstrated this year in his management of the Book Store.

FORWOOD, ELEANOR, ΠΒΦ ..... *English.*
Rogers, Ark.

Skull and Torch; *Weekly* Staff; Editor *Arkansan;* Treasurer Y. W. C. A.; Treasurer Carnall Hall; Student Council; Black Friars.

"Reggie" is a veritable peg o' my heart, distinguished by ready wit, quick retorts, pleasant sarcasm and strong convictions on woman's rights.

GARRETT, CLAUDE W., ΠΚΑ ..... *Economics.*
Huntsville, Ark.

Periclean; Track Team, 1912; Y. M. C. A.; Freshman and Sophomore Football Teams.

One who has loved many girls in his day.

GERIG, FRANK A., ΣΝ ..... *Engineering.*
Arkadelphia.

He even has the grand old name of "Goat."

GIBSON, RUTH ..... *English-Pedagogy.*
Lake City, Ark.

Y. W. C. A.; Branner Geology Club; Normal Club; Sapphic.

So quiet and demure, until you know her well.

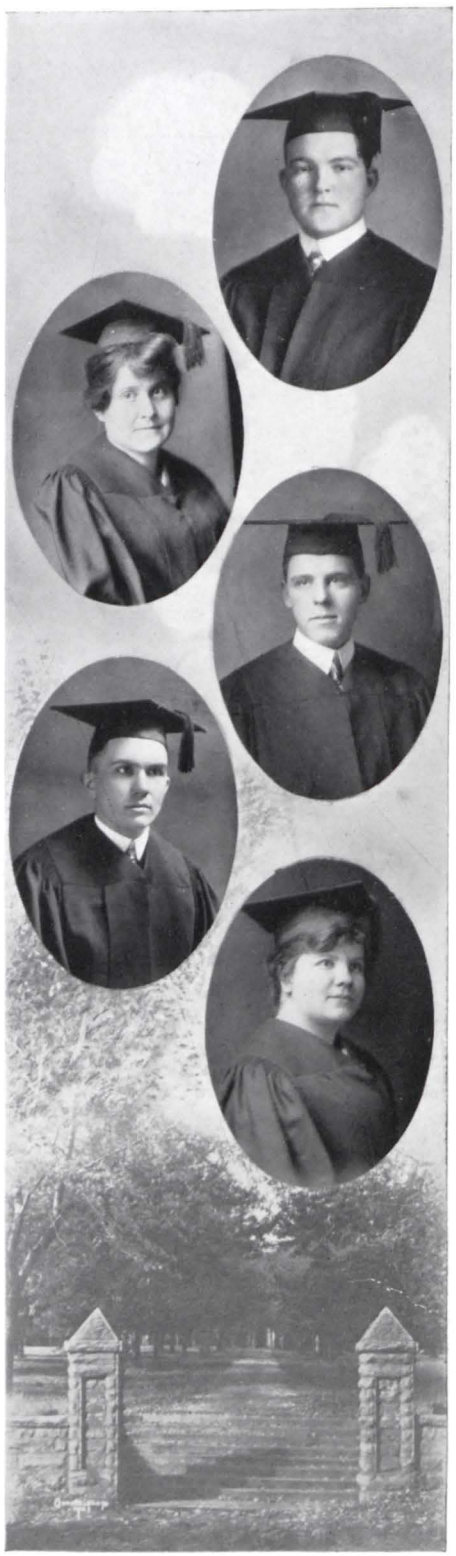

GILLIAM, SURREY E., ΣX.....*English.*
Lockesburg, Ark.

Skull and Torch; Ibis; Business Manager of *Weekly;* Exchange Editor of *Arkansan;* Student Council; Secretary of Inter-Fraternity Conference; Sophomore and Junior Football Teams; Garland Literary Society.

A man who does well at everything he attempts, as is evidenced by the many positions he has held.

GLADSON, MARION, ΠΒΦ.....*Biology.*
Fayetteville, Ark.

Marion is firmly convinced of the wise old saying, "Care is an enemy to life."

GOSS, A. L.....*Electrical Engineering.*
Fayetteville, Ark.

He's interested in everything that's live and moving. This is the reason he loves the picture show so well.

GREIG, J. K., ΣX..... *Economics*
Van Buren, Ark.

Junior Class President; Student Council; Business Manager of *Arkansan;* Yell Leader.

Jim is a leader in all things, and usually accomplishes what he attempts.

GREGG, PANSY.....*Pedagogy.*
Fayetteville, Ark.

Sapphic Literary Society.

Always busy, therefore always happy. She's busy studying Spanish, too, for there's a man in South America.

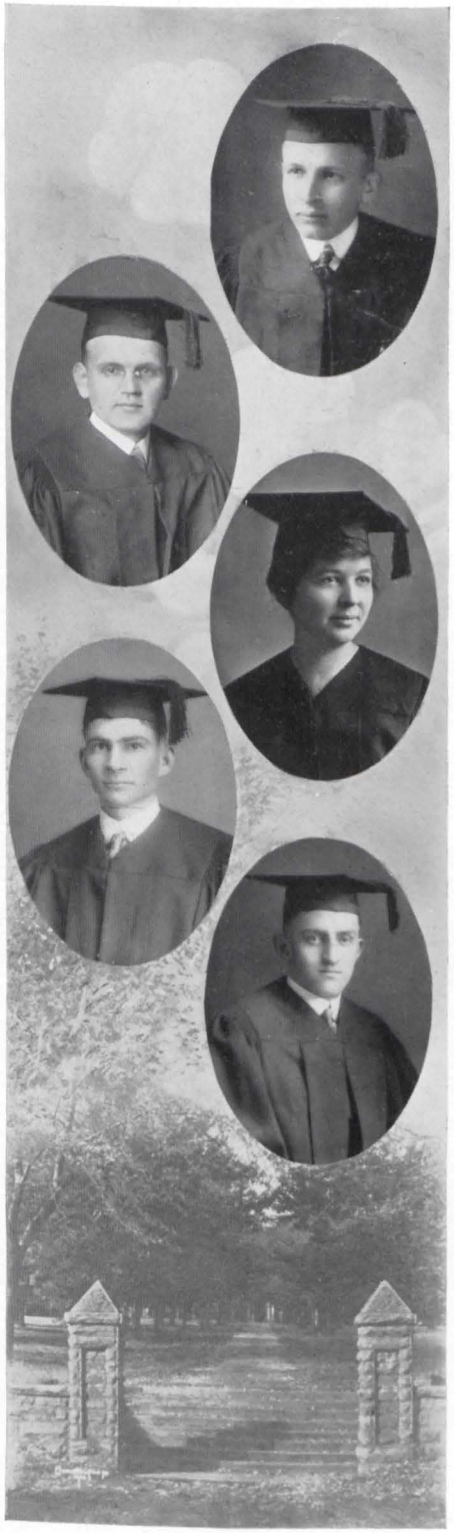

GREGG, RUSSELL C., KA.....*Economics.*
Fayetteville, Ark.

Garland Literary Society; Y. M. C. A. Cabinet; First Lieutenant Company "D."
The ladies all adore him.

HALL, W. L. .....*Agriculture.*
Fayetteville, Ark.

"Depot" is a very business-like young man.

HARVEY, ROBIN, ΠΒΦ .....*Biology.*
Booneville, Ark.

Y. W. C. A.; Skull and Torch.
Robin can do lots more than giggle. She can make seven E's at one time.

HOPPER, D. C., ΤΒΠ.....
..... *Electrical Engineering.*
Caddo Gap, Ark.

Garland Literary Society.
Electrically speaking, he is a spark.

HUBER, C. A., ΤΒΠ.....*Civil Engineering.*
Weiner, Ark.

Lee Literary Society; Captain Company "A."
He has the cranium of a calculus student.

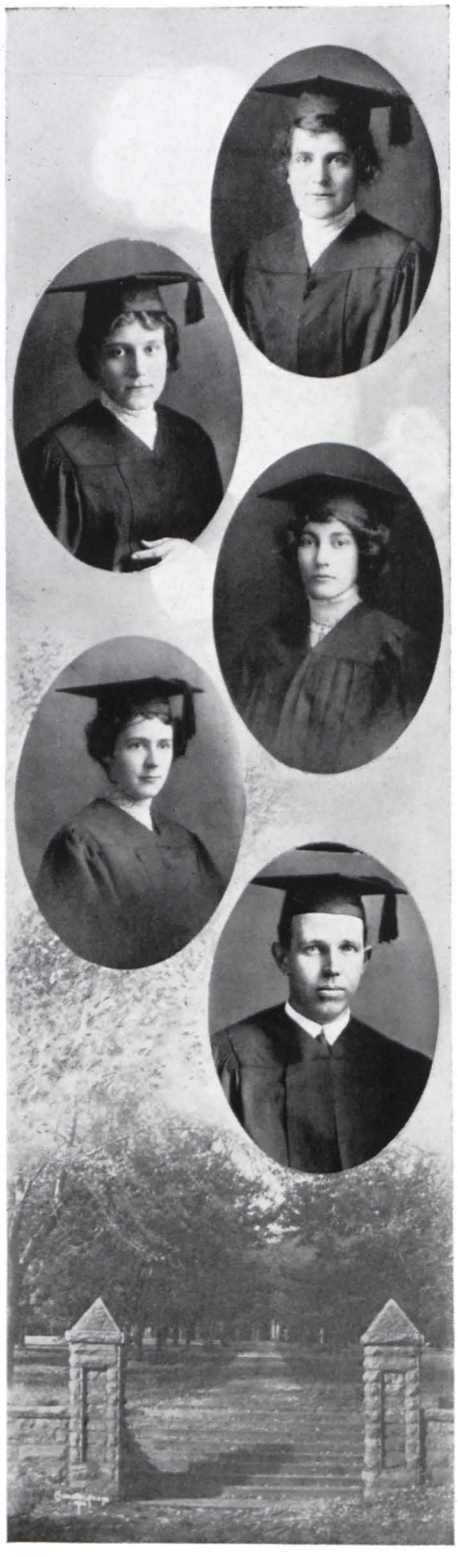

HUGHES, ANNA IRENE....*English-Pedagogy.*
Fayetteville, Ark.

Sapphic Literary Society.

Anna's eyes fairly dance with fun and even in the library when she is delving into knowledge she cannot always look serious.

HUGHES, JEWELL CONSTANCE.....
.....*Mathematics-Latin.*
Fayetteville, Ark.

Skull and Torch; President Classical Club; *Cardinal* Staff; *Arkansan* Staff; Secretary of Senior Class.

One who as a student has brought glory to herself and to her alma mater. She has the distinction of being one of the most brilliant math students who has ever gone out from this university.

IZARD, LETHA, ΧΩ.....*Pedagogy.*
Mountain Grove, Mo.

Black Friars; Dramatic Club; Y. W. Cabinet.

Letha is everyone's friend, the confidante of freshmen, the consoler of "fall guys" and "Shorty's" girl.

JOHNSON, NELLE.....*German.*
Hackett City, Ark.

Sapphic Literary Society.

Nelle is an exceedingly good girl and has won many friends.

JONES, M. F., ΤΒΠ.....
..... *Electrical Engineering.*
Batesville, Ark.

Garland Literary Society; Student Council.

If slowness and deliberation are signs of success, he is a second Thomas A. Edison.

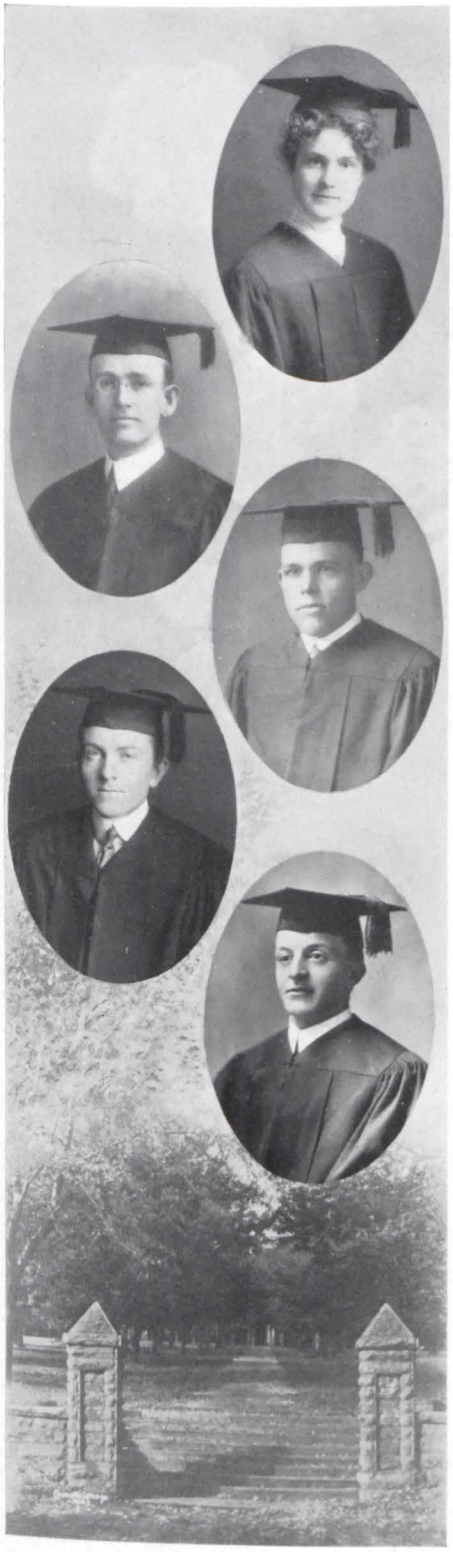

JORDAN, PAULINE .....*English.*
Little Rock, Ark.

Vice-President Sophomore Class; *Cardinal* Staff; Secretary of Home Economics Club; Sapphic Literary Society; Classical Club; Y. W. C. A.

It does the soul good to know one so neat, so quiet, so studious.

JOYNER, J. ED.....*Education.*
Atkins, Ark.

President Periclean Literary Society; Debating Council, 1914; Dormintory Council; Major Cadet Battalion; Chairman Honesty League.

"Jed" preaches honesty and lives for the league. His greatest shortcoming is his excessive use of the telephone.

KENNARD, ROLFE P.....*Economics.*
Fayetteville, Ark.

President Periclean Literary Society.

His perpetual smile often belies his mood, for in spite of it he grinds—even in Spanish.

LEE, ARTHUR W. .....*Economics.*
Center Point, Ark.

Garland Literary Society; Law Club; Y. M. C. A.; Branner Geology Club; Classical Club.

Arthur is a steadfast believer in the old adage, "When there is a will, there's a way." He is also quite a physical culture enthusiast.

LEE, ROBERT D.....*Economics.*
Center Point, Ark.

President Garland Literary Society; Winner Garland Medal in Oratory; Brough Annual Debate; Inter-Collegiate Debater against University of Oklahoma, 1915.

Robert is always a leader in debating and oratory.

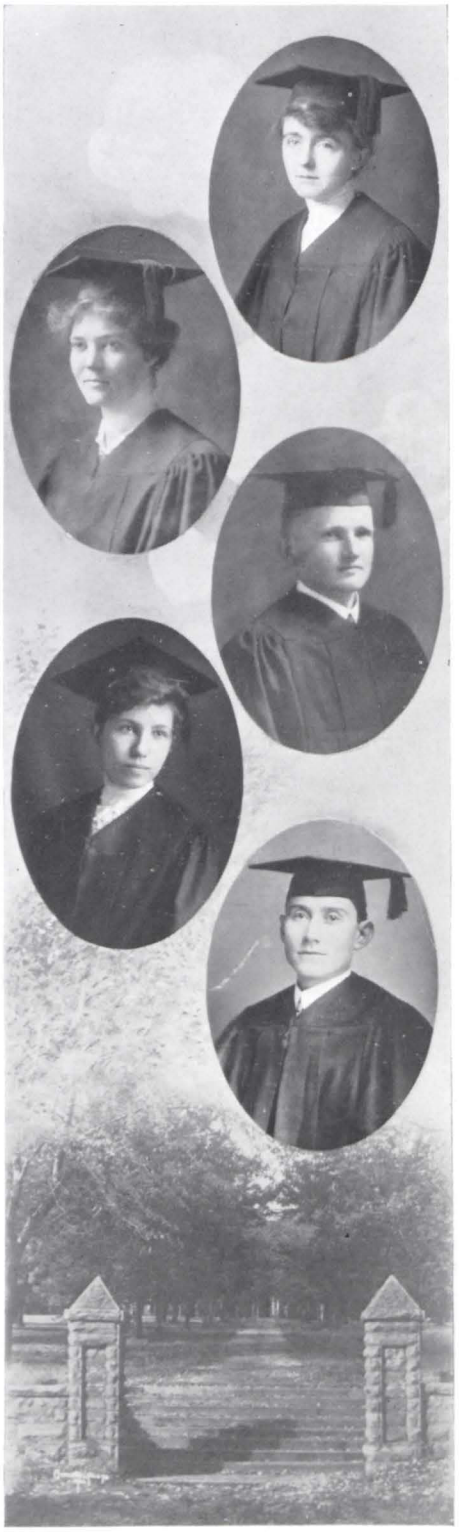

McCain, Dolph, ΠΒΦ.....*Education.*
Monticello, Ark.

Y. W. C. A.

One with whom we associate quiet dignity and refinement.

McCulley, Icey May .....*Education.*
Siloam Springs, Ark.

L. I. Certificate, 1913.

Cool and collected at all times as shown by her name.

McGill, W. G.....*Ancient Languages.*
Chidester, Ark.

Lee Literary Society.

He has a soft and mellow voice, a calm and quiet look, back of which is a noble ambition.

Moore, Lyla.....*German.*
Fayetteville, Ark.

Lyla's sweet disposition is only surpassed by her beauty. She is a very interesting good girl to those who know her best.

Nelson, E. H.....*History.*
Fayetteville, Ark.

He has delved deep into the past. He is one who met his affinity before completing his course. He never fails to study for Dr. Thomas.

NEWTON, W. K. .....*Economics.*
Russelville, Ark.

Student Council; President of Periclean Literary Society; Sophomore and Junior Football Teams; Law Club; Sophomore Class Debate; Fellow in Economics.

One who puts heart, soul and enthusiasm into work—yet knocks a little sometimes.

O'NEAL, BEATRICE, ΠΒΦ, KM.....*German.*
Springdale, Ark.

Skull and Torch; Question Club; Y. W. C. A.

Delicacy, refinement and tact make everyone love Beatrice.

PARK, MAE, KM.....*English.*
Conway, Ark.

Skull and Torch; Y. W. C. A. Cabinet; Treasurer of Student Council.

Although we know Mae devotes much of her time to study, she has time for an immense amount of fun and dates, too.

PARSONS, LLOYD C., KΣ.....
..... *Electrical Engineering.*
Fayetteville, Ark.

Captain of Company "C."

"Shorty" is best described as a good fellow in its biggest, broadest sense.

PETTIGREW, HELEN.....*English.*
Charleston, Ark.

Y. W. C. A.

Nothing, not even hard fate or ill luck, ever daunts "Pettic's" artless wit.

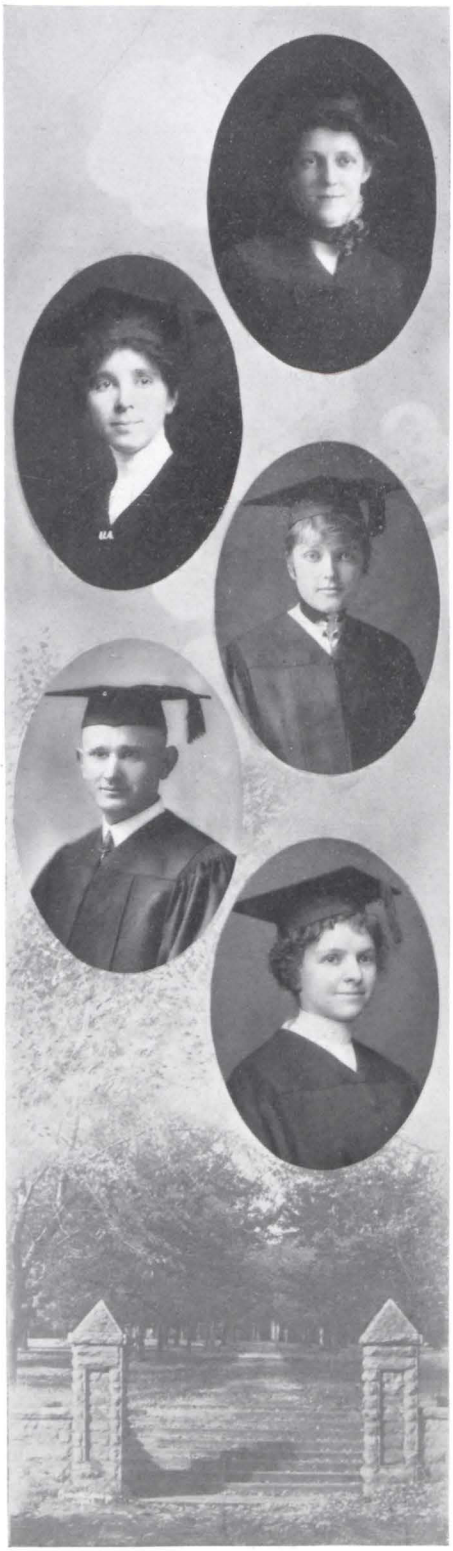

PHILLIPS, BESS, ΔΔΔ.....*English.*
Fayetteville, Ark.

Y. W. C. A.

Bess has a manner which never fails to please.

PORTER, FLORENCE EDWINA, ΔΔΔ.....
.....*Economics.*
Little Rock, Ark.

Vice-President Class of '15; Vice-President of Carnall Hall; *Weekly* Staff; Y. W. C. A.; Question Club; Pan-Hellenic.

Known and liked by all. She has the widest toleration for each one's views and everyone's practices.

PRATT, JOY, ZTA.....*Education.*
Fayetteville, Ark.

Skull and Torch; Pan-Hellenic.

Anything beautiful and lovely awakes a responsive chord in Joy.

PRICE, OSCAR G. .....*Animal Husbanary.*
Rector, Ark.

President Agriculture Club; Garland Literary Society.

An ambitious piece of clay.

ROBINSON, HENRY EVALYN .....*Latin.*
Jonesboro, Ark.

Domestic Science Club; Classical Club.

Evalyn never swerves from her duty, not even her duty as proctor.

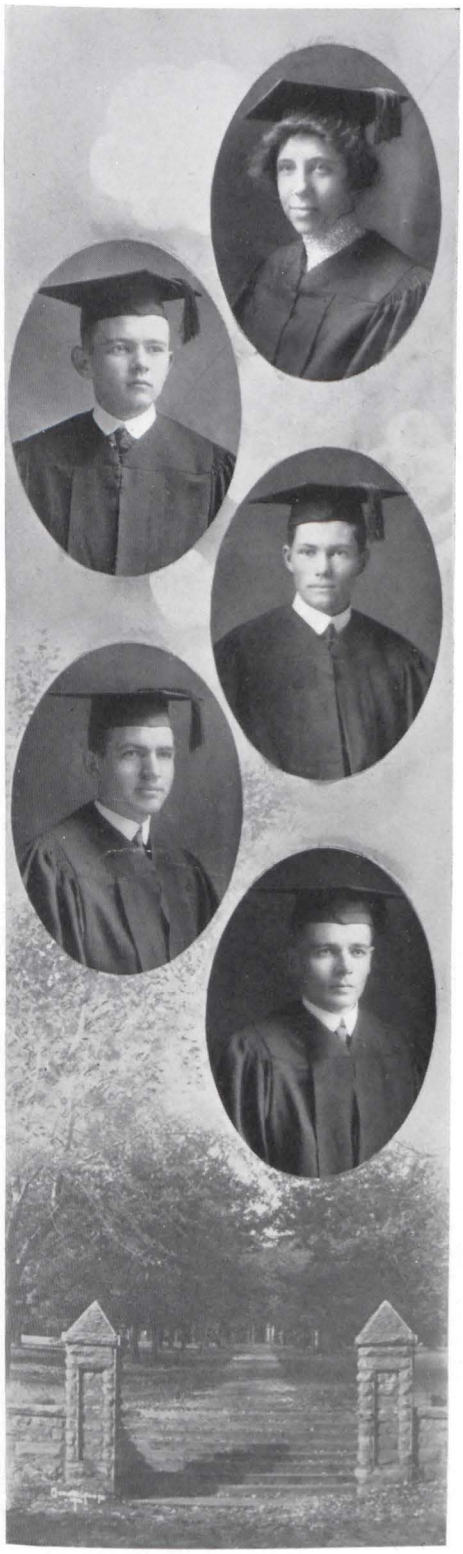

RUDOLPH, FREDA.....*English.*
Fayetteville, Ark.

Freda is very obliging and good natured. Her sweet disposition has won her a host of friends.

SOUTHALL, RICHARD C.....*English.*
Marion, Ark.

Periclean Literary Society; Law Club.

Never foredoomed to dejection or melancholy. Southall takes the world as he finds it, including the rope's end. A lawyer by inheritance.

SMITH, E. W.....*Agronomy.*
Fayetteville, Ark.

Agri Club; Glee Club; Y. M. C. A.; Chief Musician of Bugle Corps.

SMITH, EUCLID T., KM.....*English.*
Amity, Ark.

Skull and Torch; Ibis; Editor *University Weekly; Arkansan* Staff; Garland Literary Society; Class Poet.

A practical, straightforward, clean young American. Will publish a volume of poems soon.

STEWART, REED.....*Civil Engineering.*
Three Creeks, Ark.

He stays away from University Hall. Doesn't he love the ladies? Reed has an unusual vocabulary for an engineer. He reads much. He delights in fine art. He is the greatest man from Three Creeks.

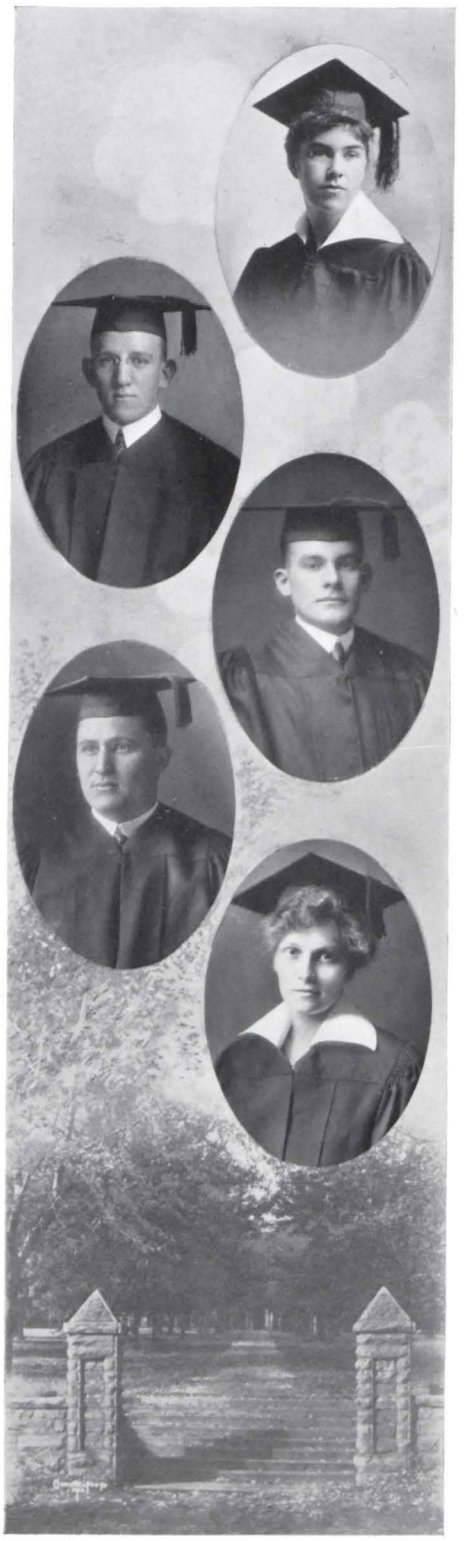

STONE, MARION, ΧΩ.....*English.*
Fayetteville, Ark.

Skull and Torch; President German Club; Y. W. C. A.

A bright and enthusiastic student who at all times and places can speak for herself.

SWILLEY, GEORGE W.....*Civil Engineering.*
Eldorado, Ark.

George is a very devoted student. He thinks of his course and not of the ladies.

THOMPSON, L. E., ΤΒΠ.....
.....*Civil Engineering.*
Valley Springs, Ark.

Periclean Literary Society.

He speaks with genuine earnestness his own thoughts. Thompson always has a way of his own, and it is usually a good one.

TURNER, ADLAI S., ΠΚΑ, ΚΜ.....
.....*Civil Engineering.*
Lockesburg, Ark.

President of Y. M. C. A.; Student Council; Dormitory Council; Garland Literary Society; Varsity Football.

"Big Un."

WALLS, LOUISE, ΧΩ.....*Biology.*
Holly Grove, Ark.

Vice-President of Carnall Hall; Y. W. C. A.; Question Club.

"Original" is the word we may apply to Louise. She has an immense amount of wit and all manner of pleasant retorts.

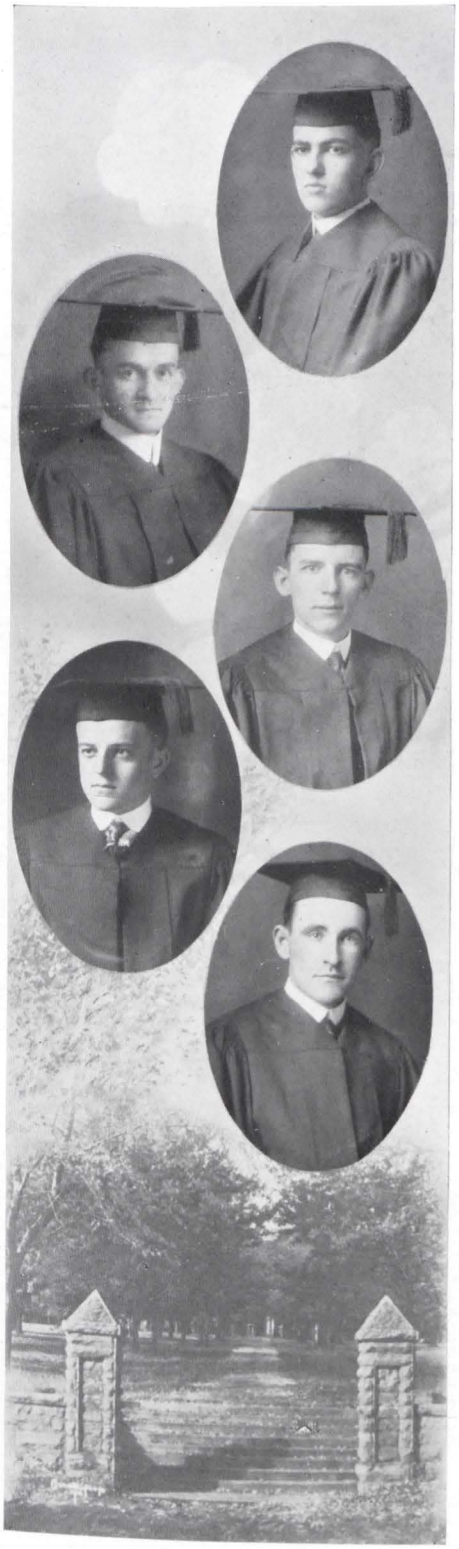

WHITE, T. T., ΤΒΠ.....*Civil Engineering.*
Pocahontas, Ark.

His song is a new version: "I love the books." Tell is young, but he is efficient.

WIGGINS, S. B.....*Economics.*
Fayetteville, Ark.

Y. M. C. A.; Law Club, 1914.

Sam is exceedingly well liked. The freshmen girls who wait until he is at the desk in the library will be inconsolable next year.

WILLIAMS, B. R. .....*English.*
Jacksonport, Ark.

President of Percilean Literary Society; Freshman-Sophomore Debate.

An exceedingly industrious young man. He will succeed in some profession.

WILLSON, J. FREED, KA.....*English.*
Ola, Ark.

Skull and Torch.

"Junie" has manifested his capability and proved the truth of his genius.

REDUS, FRANK B., KA.....*Economics.*
Harrison, Ark.

Well versed in all gentlemanly arts. A man with a great purpose.

HARVILLE, ARCHIE W., ΣAE, ΘNE.....
.....*History.*
Augusta, Ark.

Pan-Hellenic Council; Chairman of Hop Committee.

His laughter has cheered the heart of many a lady, but Arch expects to be a bachelor.

LAKE, J. P., KA.....*Economics.*
DeQueen, Ark.

Finished at Mid-Term.

Pinnix has been connected with numerous organizations, which proves his popularity. He says he's tired of being known as Dub's little brother, now since he's graduated.

MCCAIN, MELBORNE G., ΣAE, ΘNE.....
.....*Economics.*
Pine Bluff, Ark.

Law Club; Senior *Cardinal* Editor.

MCCULLOCH, RICHARD B., KA.....*English.*
Little Rock, Ark.

Law Club.

Even this mass of sternness is pierced by Cupid's arrow.

DINWIDDIE, J. A.....*Electrical Engineering.*
Fort Smith, Ark.

Freshman, Sophomore, Junior Football Teams; Varsity Football Team, 1914.

He got his reputation as a fullback and will maintain it in the engineering field.

SENIOR POEM

THE VOYAGE.

Our ship is launched, our sails are set and far
Out o'er the main we cast uncertain eyes.
They cannot penetrate the mist to see
What breakers and what shoals we must pass by,
Nor what propitious stars look through the heavens
To point us to what happy shores beyond.
Our ship is built with skill and careful hands;
Our pilot by the heavy test of Time
Hath proved his art. Our captain brave and true
And guided by a sapiential hand
Hath weathered many a gale, and like a bold
And gallant voyager commands his crew,
"Sail onward! Never cast your eyes behind!
Unfurl your banner to the eastern gale,
And in the westward trend of Learning's course
Be ever at the front! Let not the roar
Of breakers nor the Siren's song drown out
The thunder of a righteous cause! Fear not
To meet the wrong! Combat it with the right!"

—E. T. S.

THE FOUR AGES.

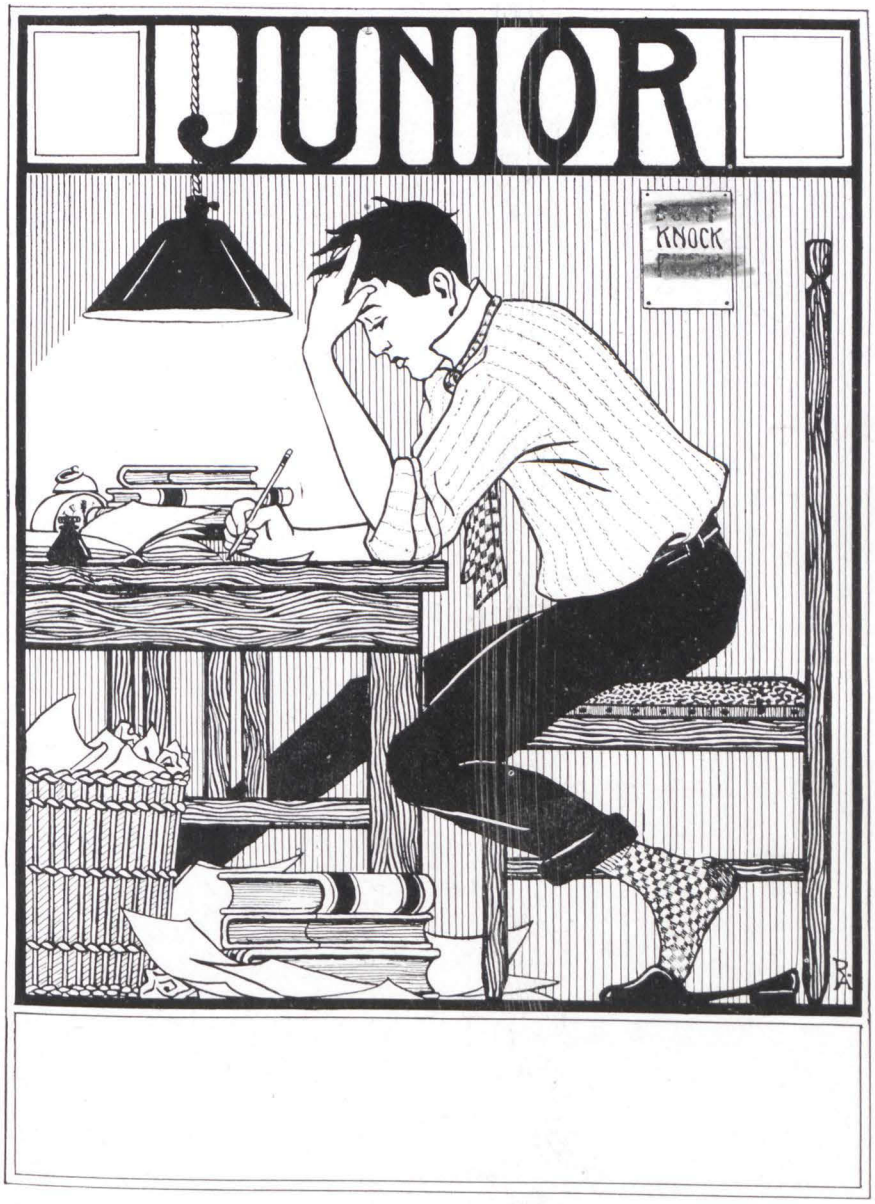

CLASS OF NINETEEN-SIXTEEN

President	F. M. Ellington
Vice-President	Irene Taylor
Secretary	Louise McDonald
Treasurer	L. E. Oneal
Class Orator	James A. Winn
Cardinal Representatives	H. S. Dunn Lois E. Watson

ALLEN, GLEN—*"Freshman."*

"Motley's the only wear."

ARMSTRONG, A. B.—*"Abie."*

"Why does Abie do that?"
"Do what?"
"Oh, twist his pencil so funnily."

BARROW, MARGARET

K. A. left out by request. Any information on K. A. given without charge.

ARNOLD, CARRIE

Here comes the lady, O so light afoot.
Will ne'er wear out the everlasting flint.

BLANKS, LANE—*"Cy."*

"Oh, these are barren tasks, too hard to keep,
Not to see ladies, study, fast, not sleep."

BURNEY, JIM

"What's in a name? That which we call a rose
By any other name would smell as sweet."

COCHRAN, S. A.—*"Kid."*

"What immortal hand or eye
Framed thy fearful symmetry?"

COSTEN, J. B.—*"Jimmie."*

Chorus: "He's my Jim."

CLARK, A. C.—*"Shorty."*

"A good portly man and corpulent; a cheerful look, a pleasing eye and most noble carriage."

COKER, M. B.—*"Coke."*

"There was a young man named Coker
Who played in the band, Oh the joker.
From out of his throat
He blew such a note
Through his sliding trombone that he broke her."

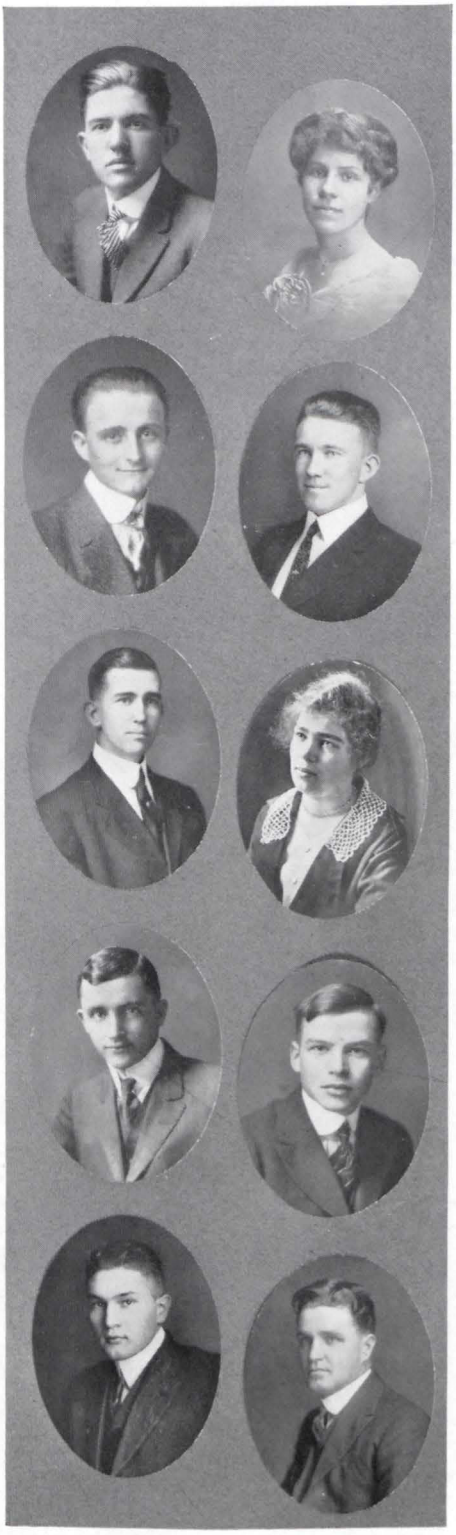

CARROLL, J. C.

"From his lips springs full-born divinest oratory."

CALLAHAN, MARGARET

Grace and good disposition attend your ladyship.

CURNUTT, H. A.

"A modest, sly, low-spoken man."

CAROLAN, CLEM

"Man is a noble animal."

CAROLAN, T. L.

He thinks much, but says little.

CHENAULT, ELLA MAY

Her motto: "A smile is worth more than a grin in any market."

COURSON, W. H.

A man destined to play an important role in an economic way.

DUNN, HENRY S.—*"Speedy."*

The fellows call him "Speedy" and the girls wonder why.

DUBS, F. H.—*"Motor-cycle King."*

"Why man, he doth bestride the narrow world like a Colossus."

ELLINGTON, F. M.

The man who caused the hair pulling in Carnall Hall by introducing election of the sponsors and maids.

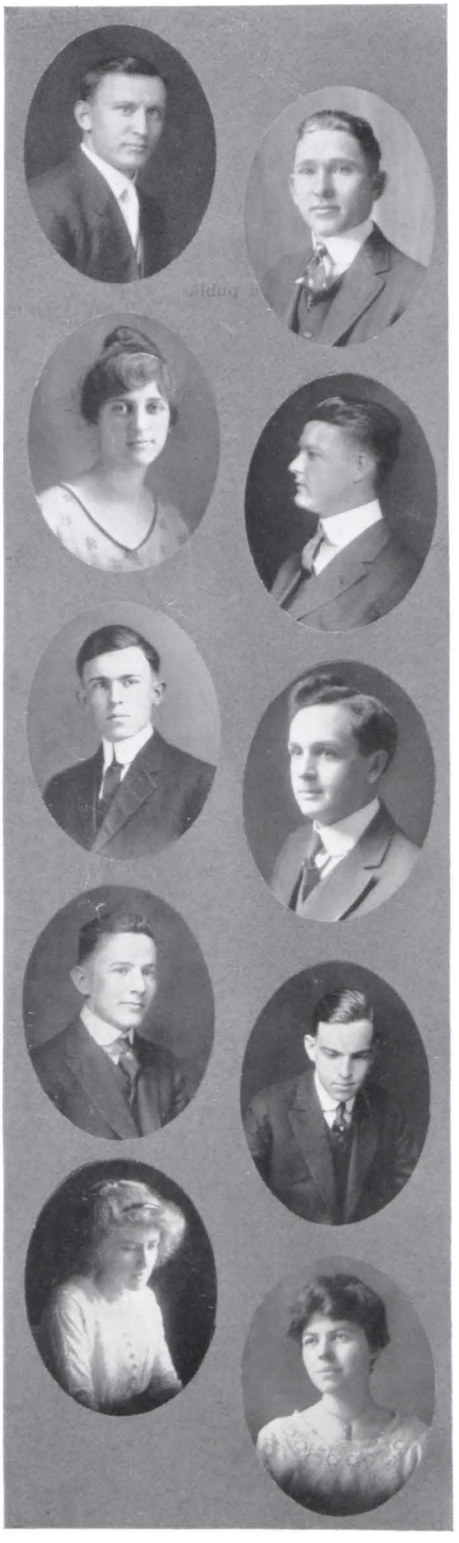

FRAZIER, E. H.

"My appetite comes to me while eating."

GRAY, JULIUS C.

Friend B.: "Egg for breakfast?"
Julius C.: "*Et tu, Brute.*"

GRAVES, HESTER

"Like glimpses of forgotten dreams."

GEREN, JERRY

He seldom ever surprises his professors with his knowledge. His motto: "A girl on the campus is worth two in the Hall."

GILL, TAPSCOTT—*"Tap," "Reverend."*

"His pious air and saintly face
Wears like a cloak with reverend grace."

GREER, I. M.

A studious, conscientious sort of a fellow.

GOZA, H. D.—*"Goo-zoo."*

"We grant, although he has much wit,
He was very sly of using it."

CREAVES, CLIFTON—*"Jew."*

His cogitative faculties immersed in the cogitruisidity of cogitation.

HARRIS, HADLEY

"The fair, the chaste, the unexpressive *she*."

HINDS, HELENE

"Her voice was ever soft, gentle and low—an excellent thing in woman."

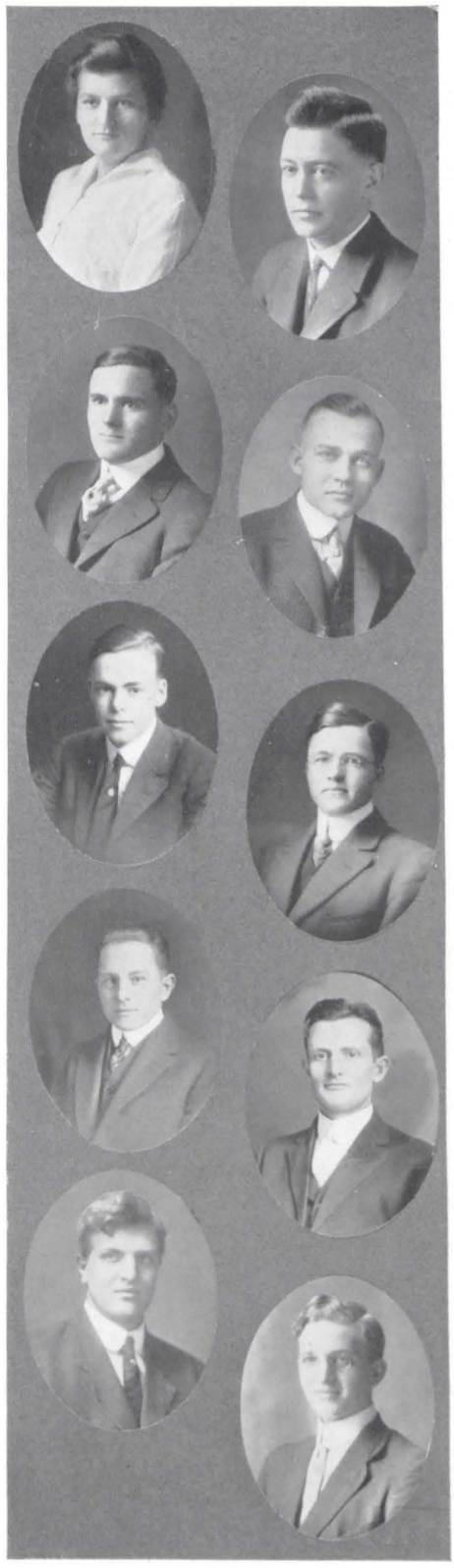

HILTON, ESTHER

Noted for her common sense and tact.

HOLMES, O. G.

"Deep on his front engraven
Deliberation sat, and public care."

HUNT, RALPH—*"Mike."*

"I do know these—that therefore only are reputed wise for saying nothing."

HAZLEWOOD, W. S.

"Company, villainous company, has been the spoil of me."

HARVILLE, W. E.—*"Tuffy."*

"Though short my stature, yet my name extends
To heaven itself and earth's remotest ends."

HOOPER, O. C.—*"General."*

"Why look you so stern and tragical?"

HICKS, HOMER—*"Alkali Ike."*

"Seldom he smiles, and smiles in such a sort
As though he scorned the spirit that could laugh at anything."

HENRY, J. D.

But still his tongue ran on, the less of weight it bore, with greater ease.

HORTON, W. G.—*"Bush."*

"Oh, that this too, too solid flesh would melt."

HORTON, H. R.—*"Bro."*

"They grew in beauty side by side."

HARDING, R. C.—*"Ches."*

"Fate cannot harm me. I have dined today."

HIGGS, M. T.—*"Mutt."*

"Most honored royal highness, High Mogul of Gray Hall, I salute you."

IRBY, N. M.

I may justly say with the hook-nosed fellow of Rome, "I came, I saw, I conquered."

KNOCH, ELMO

"Give thy thoughts no tongue."

LANO, MILDRED

"She is so good she would pour rose water on a toad."

LINCOLN, BLANCHE

She dwelt in the untrodden paths, far from the haunts of man.

LEE, W. D.

"He hath eaten me out of house and home."

LINCOLN, ADELINE

"O thou by nature taught
To breathe her genuine thought
In numbers warmly pure and sweetly strong."

MATTHEWS, JIM P.

Indispensable to Y. W. C. A., Junior Class and Carnall Hall.

MIDDLEBROOKS, EDNA

She has delved into the depths of Rome and is a master of classical lore.

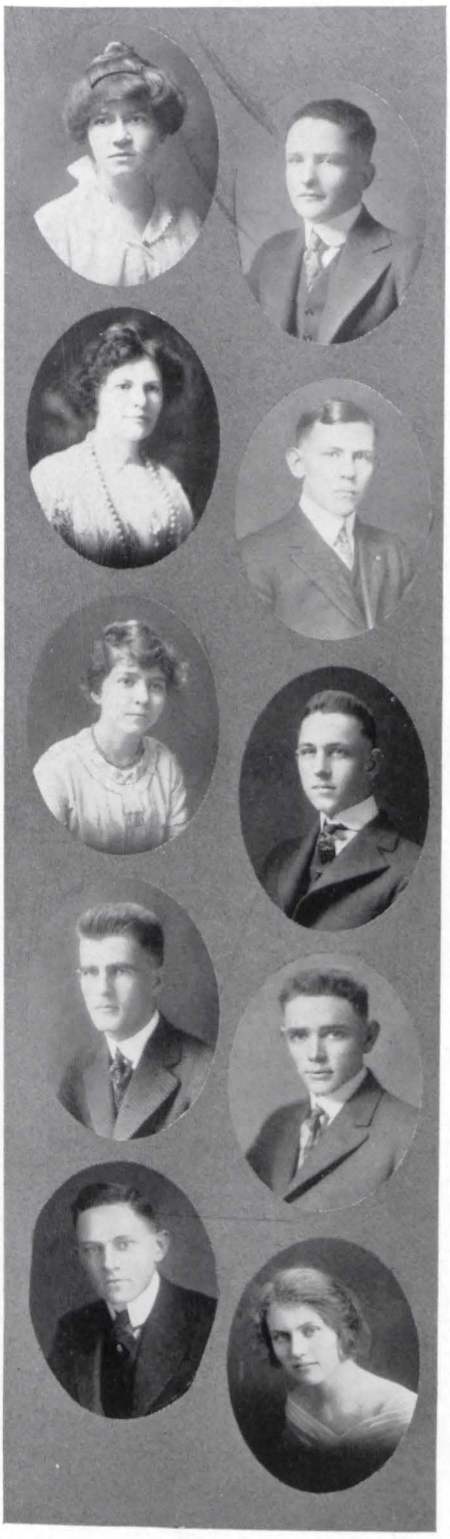

MOORE, LUCILLE

"She has been at the feast of languages and has stolen the scraps."

MOORE, VAUGHAN

"He keeps the noiseless tenor of his way."

MACKEY, MINNIE

"Faithful unto the end."

MATTHEWS, B. B.—*"Ben."*

He has occasional flashes of silence that make his conversation perfectly delightful.

MATHER, JULIETTE

A bright gentle thing, like the dawn of the morn or the dew of the spring.

MURREY, JOE

"Who broke no promise, served no private end,
Who gained no title and who lost no friend."

MCCONNELL, W. W.

"Honest labor bears a lovely face."

NUNN, HENRY E.

"None but himself can be his parallel."

MCBRIDE, EDGAR

"Lord, I wonder what fool it was that first invented kissing."

MCDONALD, LOUISE

"Let the world slide."

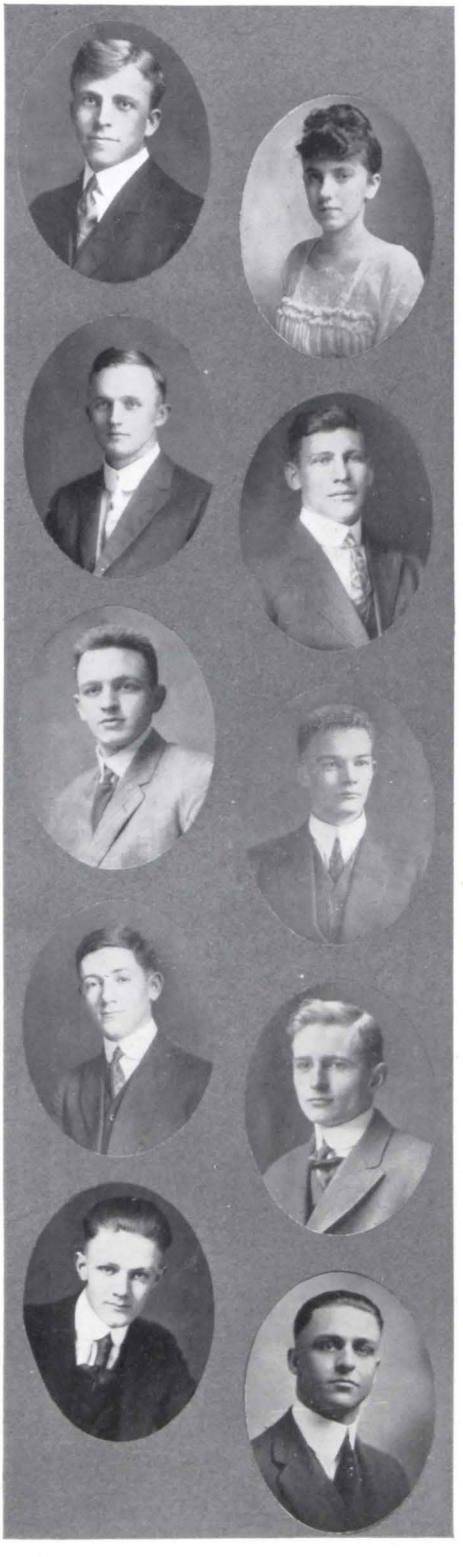

OLIVER, J. W.

A second Carlyle. "When every blade of grass on the campus shall be arranged in order."

OSBORNE, VIRGINIA

Enough, and over measure.

ONEAL, LLOYD E.

The Edison of the dormitories.

RUDD, JAMES T.—*"Frau."*

"I never felt the kiss of love
Nor maiden's hand in mine."

RICE, PHILIP

"I am not in the role of common men."

RIDDLING, LITTLE—*"Ye Gods."*

"This fellow picks up wit, as pigeons peas,
And utters it again when Jove doth please."

RAWLINGS, T. P.

Idleness is an appendix to nobility.

SNYDER, BRYAN—*"Dutch."*

"Hang sorrow! Care will kill a cat."

SMITH, HAROLD

"How happy the life unembarrassed by the cares of business."

STEWART, C. J.

"Who to himself is law no law doth need,
Offends no law, and is a king indeed."

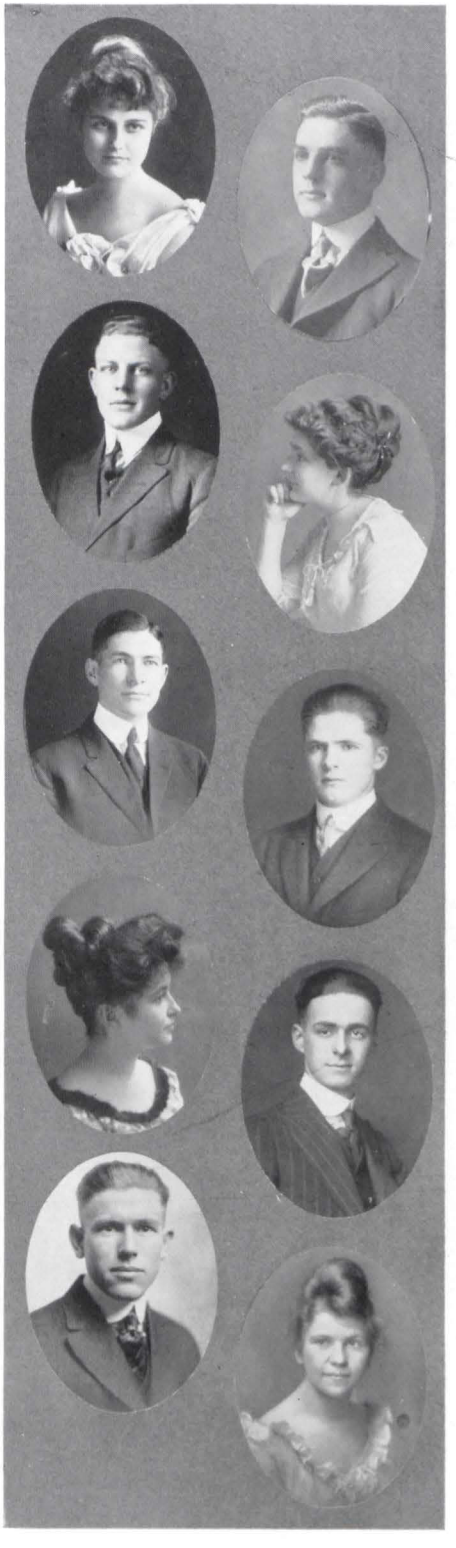

SIMCO, ALLIE

"A thing of beauty is a joy forever."

SMITH, F. B.—*"Jack."*

"I am resolved to grow fat and look young till forty."

SADLER, W. P.—*"Bill."*

"A lion among ladies is a most dreadful thing."

STEWART, JESSIE

"Hir greattest oöth is but by seynt Loy."

SMITH, O. D.

"I have touched the highest point of all my greatness."

TANNER, JOE L.

"The music that from the soul doth rise
Doth make us dance divine."

ROGERS, CLEMENTINE

"As smooth as monumental alabaster."

STEVENSON, E. U.

"He is one of lean body and visage."

THOMAS, ALVIN

"Onward Christian soldiers."

TIPTON, GOODWIN

"Fair, modest flower;
Quite proficient in the art
Of winning everybody's heart."

UNIVERSITY OF ARKANSAS
LIBRARY

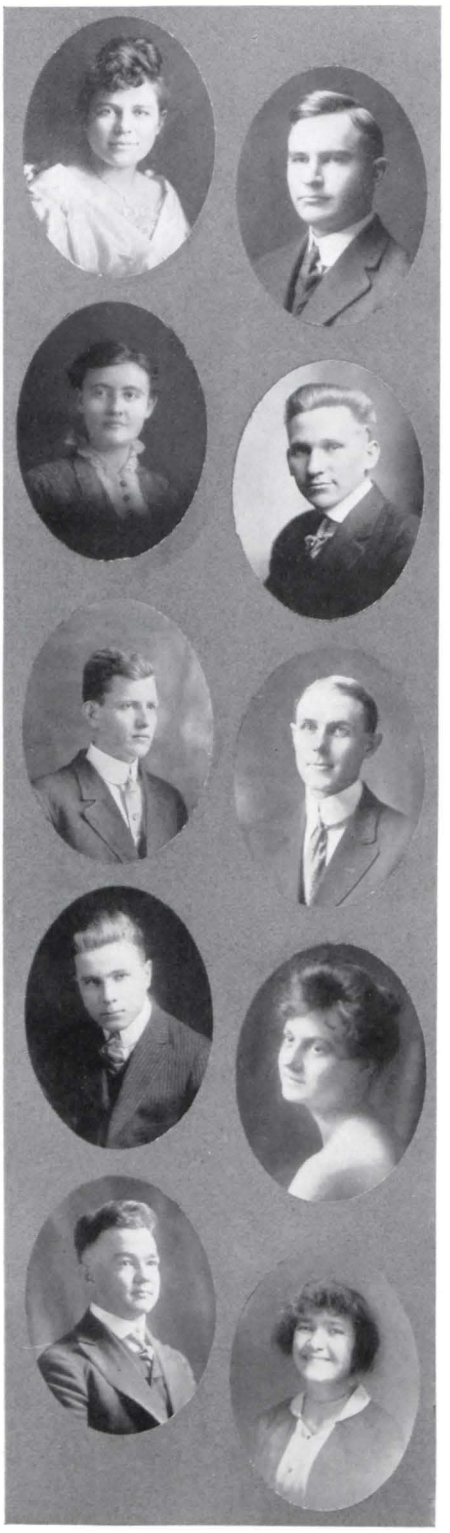

TAYLOR, IRENE

Her expression is most perfect; she looks right through the hearts of men. "Dramatics" is her middle name.

WINN, JAMES—*"Jim."*

"Lend me the flourish of all gentle tongues,
Fye, painted rhetoric."

WHITE, EDDIE

"There are daggers in men's smiles."

WILKES, J. C.

"I was never less alone than when by myself."

WOFFORD, C. A.

Originator of the story of the stick book in the well.

WELLS, G. C.—*"The Goat."*

"Why so dull and mute, young man,
Prithee why so mute?"

WOODFIN, EUGENE—*"Cyke."*

"There is no credit in being jolly."

WEBSTER, IMA

"A face of Grecian mold."

WOODS, L. P.

"Whose honors with increase of ages grow
As streams roll down enlarging as they go."

WATSON, DAMON

"Love in a hut, with water and a crust."

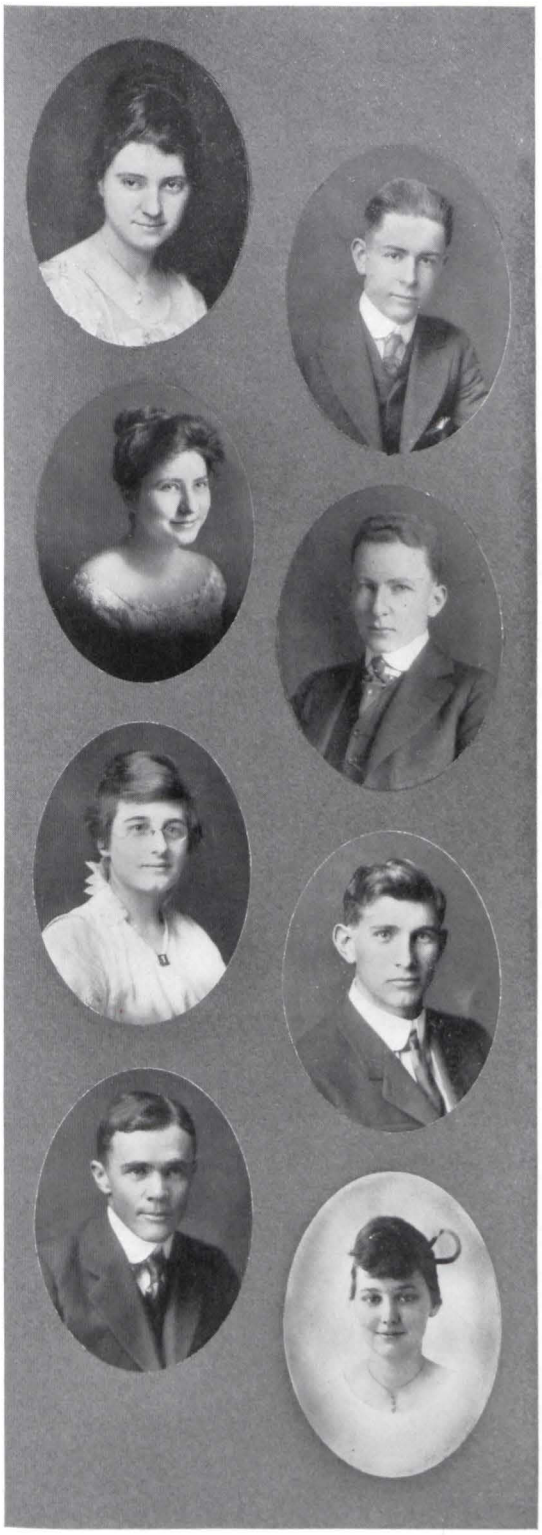

WATSON, LOIS

How quietly and softly she passes!

WOOTEN, W. R.—*"Bill."*

"The loud laugh that bespeaks the vacant mind."

WOODY, SUE

That sweet child. She's a dear.

WILSON, DONALD D.—*"Goobe."*

Encyclopædia Arkansata.

OSTER, MABEL

Is fond of Monté Né picnics.*

BROWN, ROBERT

Dr. Thomas' history shark. His side-line is capturing freshman strongholds.

MARTIN, RAY

An agri by profession, a soldier by request, and a politician by nature.

CABEEN, CATHERINE

"Nature made her what she is,
And ne'er made such another."

---

*For further particulars see write-up of J. E. Bell in Senior section.

BRENNAN, DOROTHY

The vanilla of society.

COFFEY, JEWELL

"O Romeo, Romeo, wherefore art thou Romeo?"

DECKER, KLERCHIA

She would not thoughtlessly put her mind on a beau.

ELD, ELLEN

Women of few words are the best women.

GREEN, UNA

"As chaste as unsunned snow."

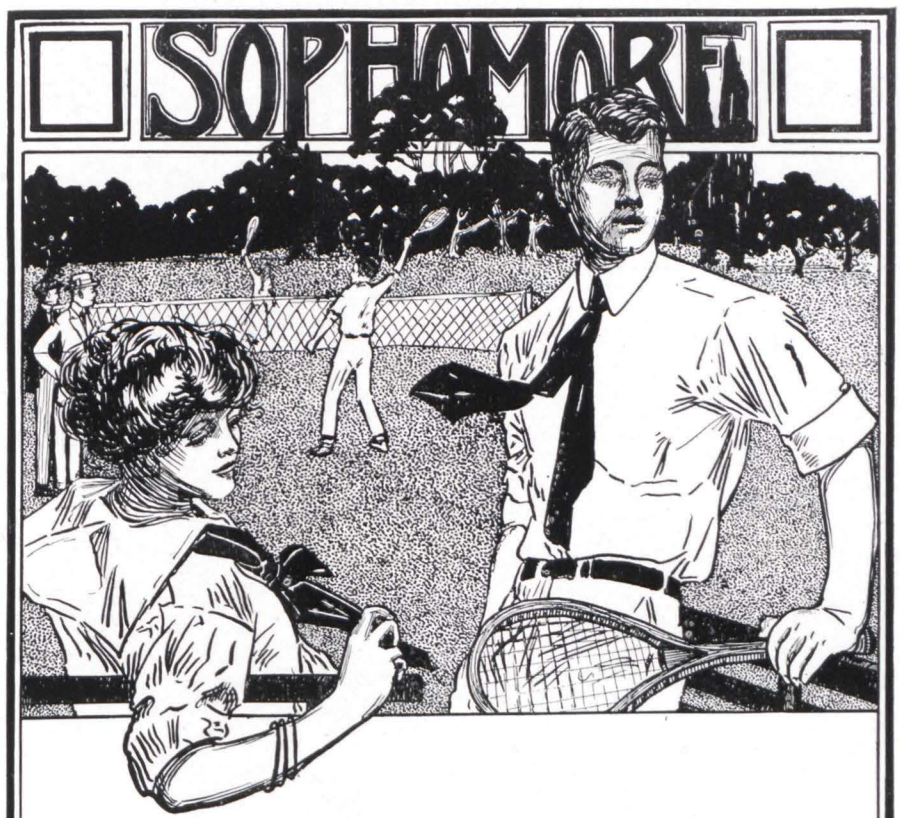

CLASS OF NINETEEN-SEVENTEEN

President	James W. Trimble
Vice-President	Jesse E. Cooke
Secretary	Lentes Carmichael
Treasurer	Vance L. Sailor
Cardinal Representatives	Lennie Wolf Carlton B. Myers

CHESTER ALLBRIGHT
A word to the wise is useless.

R. H. AUSTIN
A courteous gentleman, one in short
Distinctly worth while and a likeable sort.

D. M. ALLIS
That mysterious guy.

A. G. BLANKS
The youngest, but by no means the baby of the class.

J. B. BEST
The "best" in the class.

BURNELLE BRADLEY
She that hath a merry heart, hath a continual feast.

KATHLEEN BROWN
Distinguished by good nature and common sense.

SARAH HAZEL BROWN
Girls, beware. I can beat anybody's time.

E. E. BURR
The ladyfusser.

PAUL BROOKE
Show me, I'm from Missouri.

J. I. CARTER
Nothing ever, hardly ever troubles me.

C. L. CLARK
Cecil is the ladies' man of the Sophomore class.

A. R. CANNON
There's many a slip 'twixt a Freshman and his dip.

MARIE KRONE
Golden opinions she hath from all sorts of people.

IRENE CALHOUN
She is all that fancy can paint her, she is lovely, she is divine.

S. D. HAMILTON
A very impressive youth.

ETHEL CABE

Study is a dreary thing; I would I knew the remedy.

EULA CLARK

A little while to suffer and to wait.

LENTES CARMICHAEL

The pride of the Sophomore class.

EILEEN CRITZ

She is so charitable and so pious.

A. H. CRAIG

Scoop, the cub reporter.

IRENE DUNCAN

"Music hath power to soothe the savage breast."

JAKE COOK

The athlete of the class. Has never been caught at class.

G. K. DODD

There is a necessary limit to our achievements, but he had never reached it.

B. C. FLORA

If I can't sleep nights, I can sleep in class.

C. B. FORD

Unobtrusive and quiet, as shy as a maid
Is desired to be, and of girls made afraid.

MERLIN FISHER

Ready and willing and most capable too.
Always on hand his part to do.

F. J. GREENHAW—*"Windy."*

Win(d)s debates without half trying.

I. J. HEATH

A genial disposition wins its owner many friends.

CAREY HENDRIX—*"Canary."*

He is almost city broke, but still a little shy.

ZENA HORNER

Greater people than I have lived, but I don't believe it.

MARY HUSTON

If Mary were in danger, would Press Warner?

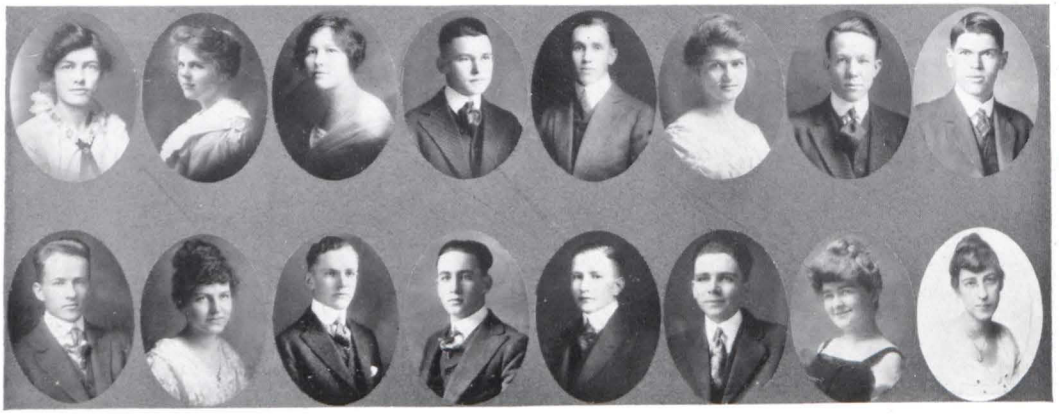

FANNIE MAY HILL

I care for nobody, no not I, if nobody cares for me.

ALICE HARRINGTON

It is prophesied that Alice will be a Perky-later (Percolator).

SUE HILL

I want to be loved like a leading lady in a regular Broadway play.

TRACY HARRELL—*"Marbles."*

If a look judicial and wise helps a lawyer, here's one that will rise.

P. K. HEERWAGEN

If he is as good as he looks he is all right.

OLA KINDLEY

Love maketh a woman a sensitive thing.

SCOTT JOHNSON

Pride of the ladies.

B. E. JOHNSON

My thought is easy, but my expression hard.

D. W. JONES

After I get married, I can look around for a place to farm.

ANNIE LAURIE JONES

Her conscience is the fear of being found out.

DALTON JOBE

Would that he might see himself as others see him.

SAM KUYKENDALL

Kept from a football "A" only by reasons of state.

H. M. LAWSON—*"Chubby."*

Little, but loud.

HAROLD LANGFORD

Speaks little and to the purpose.

NELLE LANFORD

When as a child, I spake as a child, but now that I am a woman, I retain my childish ways.

RUTH MORTON

I am wrapt in dismal thinking.

CARLTON B. MYERS—*"Percy."*

"Let's elect Myers. What office is it? He is all right."

NORA MCCOY

God hangs the greatest weights upon the smallest wires.

EFFIE MCNAIR

Love is the greatest of educators.

W. D. MERRILL—*"Speck."*

Not a brother to "Frank."

G. W. MCDONALD—*"Pinkey."*

Wanted—Some nerve; apply to McDonald and Palmer.

GELENE NICHOLS

Knowledge is power.

HERBERT NEWMAN

He never hurries, never worries, and never talks too much.

F. B. OATES

The pet of the dormitory council.

R. E. PROTHRO

Is Welsh, not Italian.

MYRTLE PENDLETON

Her dignity and refinement account in a measure for her popularity.

LINDA POLK

The shortest way to a man's heart is through his stomach.

P. N. POYNER

Everybody's friend and nobody's enemy.

FRANK D. PAPE

He gambled on his beauty and thereby lost a dollar.

J. R. RANDOLPH

The boy with the Hot Springs laugh and Cubanola smile.

M. W. STANLEY

I am an extraordinary man.

J. E. STEVENSON—*"Steve."*

Some agri.

JOE THOMPSON
A contented spirit is the sweet of existence.

OLA STEPHENSON
Who chooseth me, shall choose what many men desire.

MYRTLE SMITH
"The soul is dead that slumbers
And things are not what they seem."

CLYDE STEWART
Nothing is impossible to a willing mind.

G. E. WAKEFIELD
I'll find a way or make one.

C. E. TAYLOR—*"Mayor."*
Pet of the French I class.

J. W. TRIMBLE
President—'nuff said. Let no dog bark.

RUBY TENNYSON
A Freshman kidnapper. She talketh much.

O. C. THOMPSON
Speak fitly or be silently wise.

C. O. THOMAS
Seldom seen, never noticed.

STELLA SCURLOCK
Had I been present at the creation I would have given some useful hints for the better ordering of the universe.

V. L. SAILOR
"He was a parfait, gentil knight."

JACK UZZELLE
He is almost tamed.

MARGARET WILSON
I didn't come, I've always been here.

ANNA WOZENCRAFT
'Nuff said.

LENNIE WOLF
Willing to work, ambitious quite,
Has plenty of vim, in brief, is all right.

MAURICE COCHRAN

"That handsome Mr. Cochran," the ladies say.

JIM TEMPLETON

Diligence is the mother of good luck.

W. P. WARNER—*"Pret."*

A little learning is a dangerous thing—that's why I never get even a little.

D. T. BOYD

Thinks a great deal, but never says anything about it.

HILDA STONE

A live wire in the Political Equality League. Has great ambitions.

DAISY MCCLURKIN

My thoughts are heard in heaven.

A. L. WILSON—*"Woodrow."*

Noted for his gastronomic and checker-playing feats.

MARGARET WILKINSON

As full of spirit as the month of May.

J. P. MELTON

He never does today what he can put off till tomorrow.

RUTH HEERWAGEN

She seldom smiles.

EDNA WILLIAMS

Eddie is not as shy as she looks.

J. A. WALLS—*"Nats."*

Is exceedingly clever with his hands.

JERRY WALLACE

The jaw-bone of the Sophomore class.

EFFIE SHELI.

She possesses the art of leadership.

MAXIE COVINGTON

"Consistency, thou art a jewel."

VEE WOMACK

"Did Vee get proctored?"

CLASS OF NINETEEN-EIGHTEEN

President	JAMES HARVEY VANCE
Vice-President	SLOAN RAINWATER
Secretary	MAY SMITH
Treasurer	LILLIAN FREEMAN
Cardinal Representatives	JOHN HOWELL LOUISE SCOTT

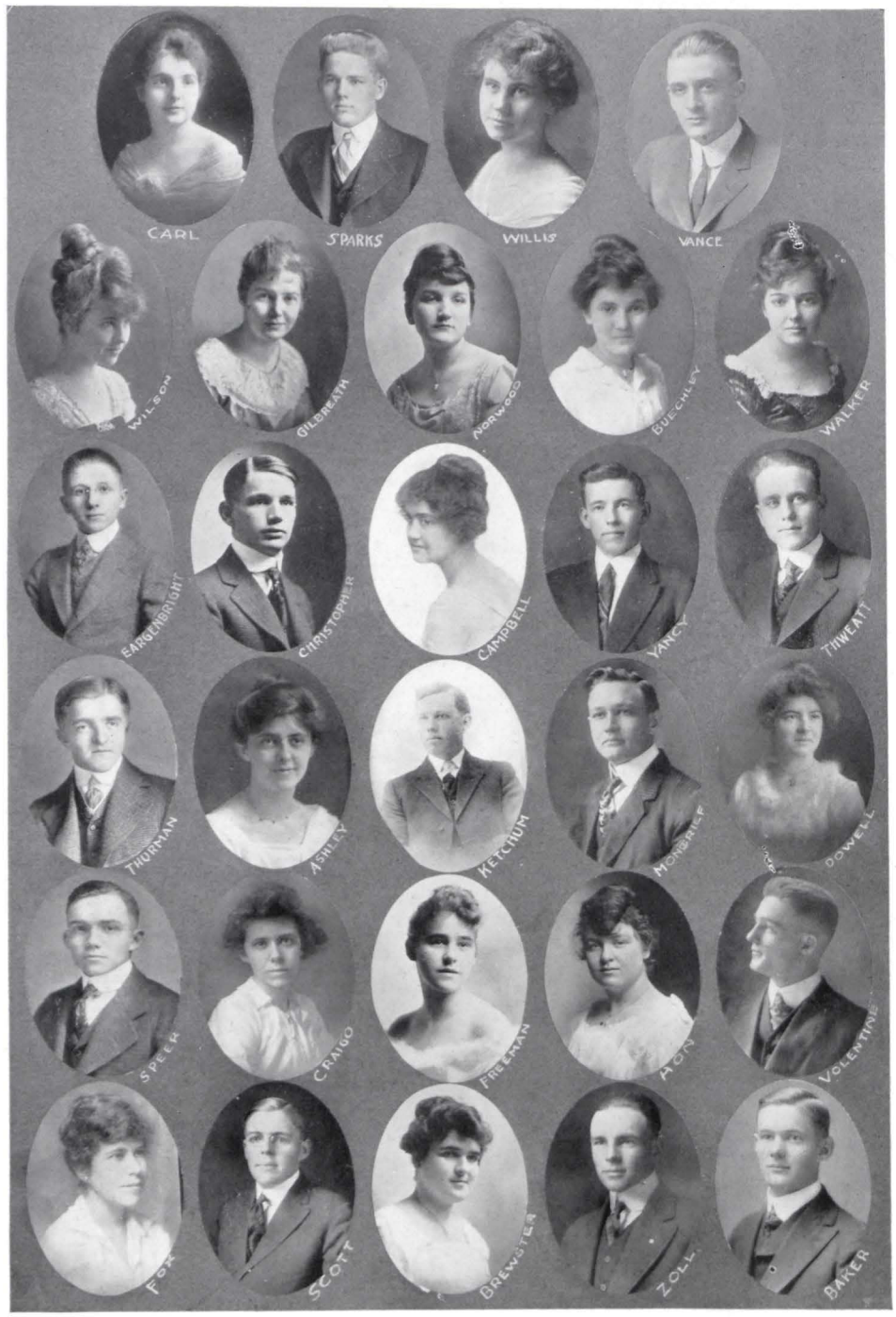
CARL
SPARKS
WILLIS
VANCE
WILSON
GILBREATH
NORWOOD
BULCHLEY
WALKER
EARGENBRIGHT
CHRISTOPHER
CAMPBELL
YANCY
THWEATT
THURMAN
ASHLEY
KETCHUM
MCBRIDE
BOWELL
SPEER
CRAIGO
FREEMAN
HOTN
VOLENTINE
FOX
SCOTT
BREWSTER
ZOLL
BAKER

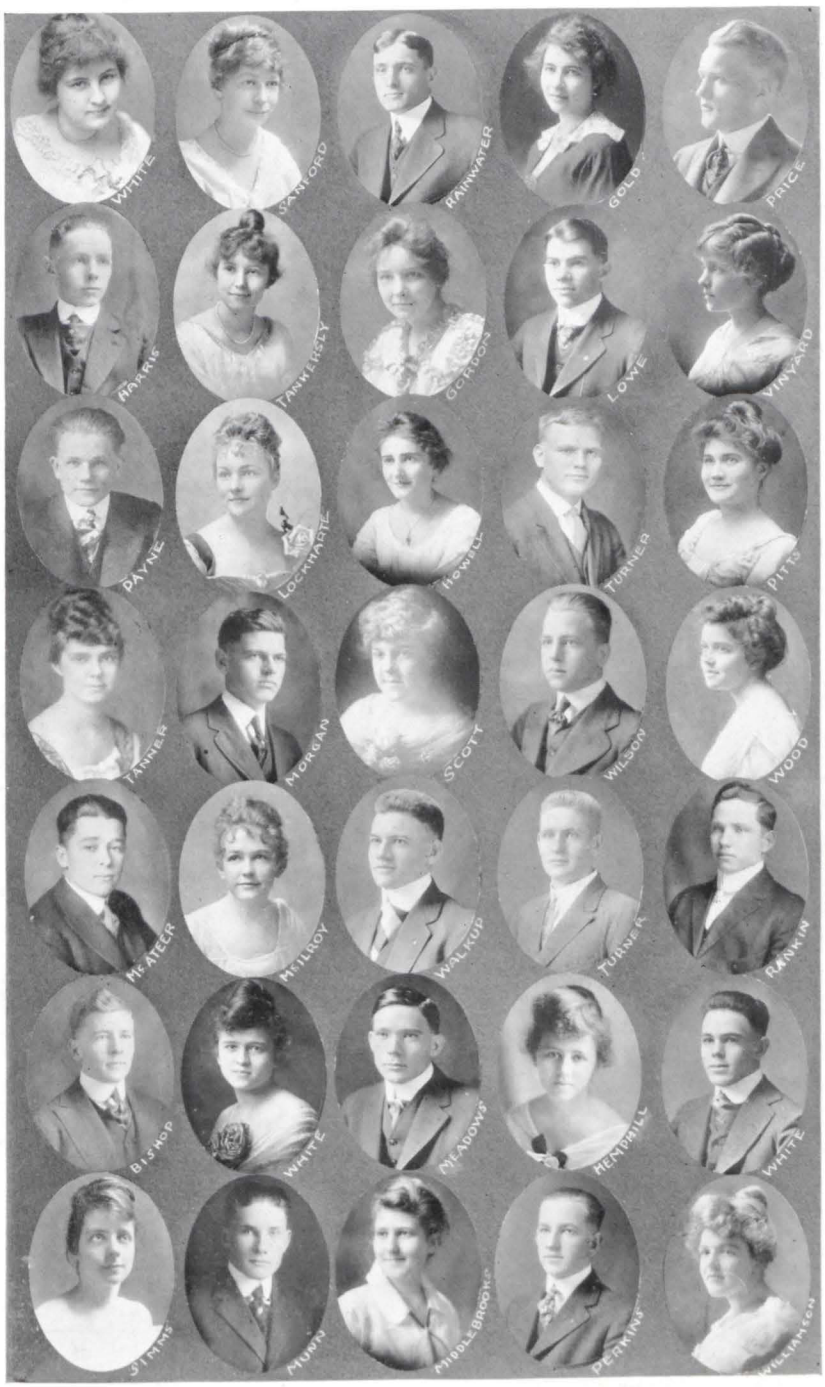
WHITE
SANFORD
RAINWATER
GOLD
PRICE
MARRIS
TANNERSLY
GORDON
LOWE
VINYARD
PAYNE
LOCKHARTE
HOWELL
TURNER
PITTS
TANNER
MORGAN
SCOTT
WILSON
WOOD
McATEER
McILROY
WALKUP
TURNER
RANKIN
BISHOP
WHITE
McADOWS
HENDRILL
WHITE
SIMMS
MUNN
MIDDLEBROOKS
PERKINS
WILLIAMSON

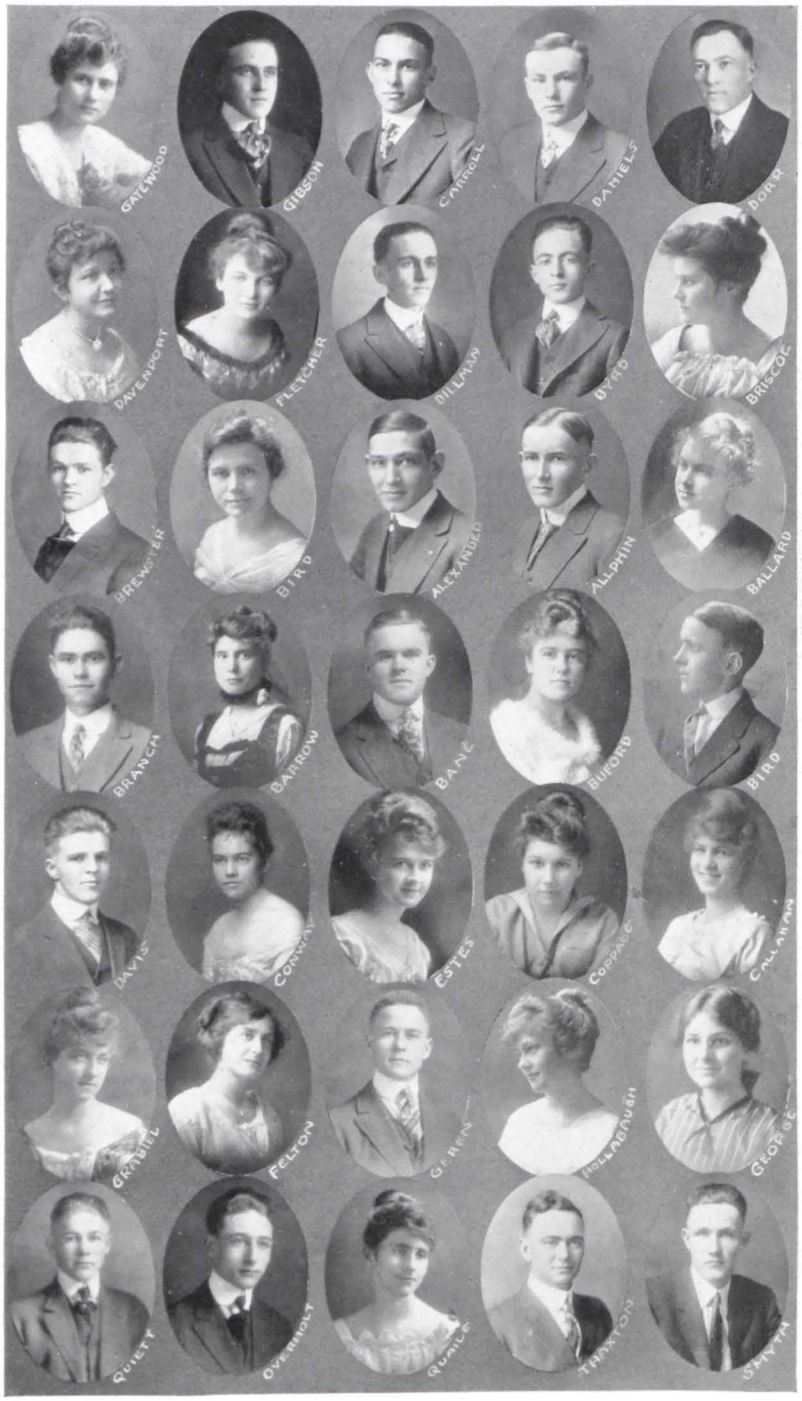
GATEWOOD
GIBSON
CARROLL
DANIELS
DORR
DAVENPORT
FLETCHER
DILLMAN
BYRD
BRISCOE
BREWSTER
BIRD
ALEXANDER
ALLPHIN
BALLARD
BRANCH
BARROW
BANE
BUFORD
BIRD
DAVIS
CONWAY
ESTES
COPPAGE
CALLAHAN
GRABIEL
FELTON
GEREN
HOLLABAUGH
GEORGE
QUIETT
OVERHOLT
QUAILE
THAXTON
SMYTH

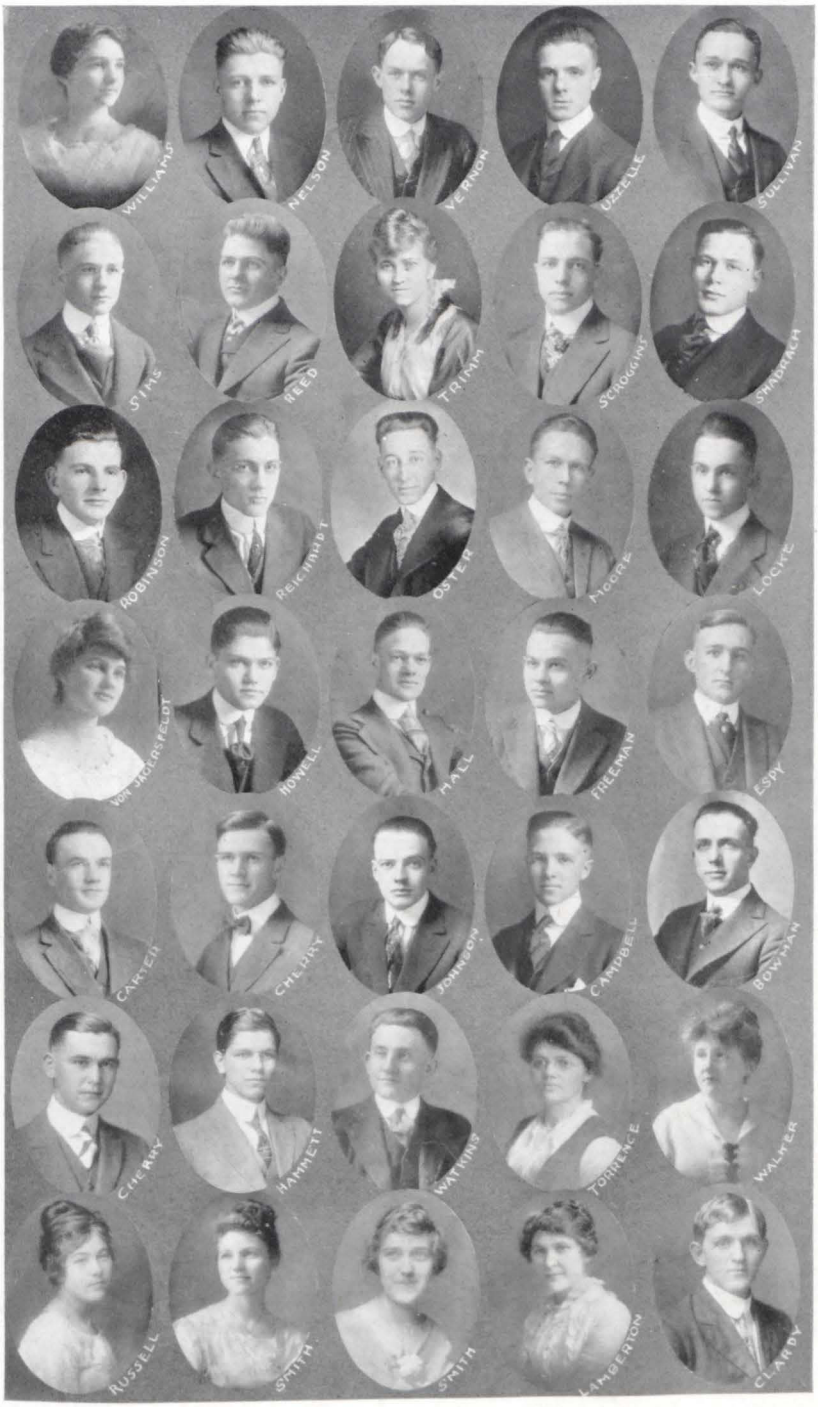
WILLIAMS
NELSON
VERNON
UZZELLE
SULLIVAN
SIMS
REED
TRIMM
SCROGGINS
SHADRACH
ROBINSON
REICHARDT
OSTER
MOORE
LOCKE
VON SAGERSFELDT
HOWELL
HALL
FREEMAN
ESPY
CARTER
CHERRY
JOHNSON
CAMPBELL
BOWMAN
CHERRY
HAMMETT
WATKINS
TORRENCE
WALKER
RUSSELL
SMITH
SMITH
LAMBERTON
CLARDY

FRESHMEN

Open those most musty, miserable mean, mothy eyes of yours, so that all which is written herein may be impressed in letters of fire upon your soupy brain.

Do not let the abominable, facial portion of your anatomy project itself upon any thoroughfare until you have arrayed your loquacious, garrulous and loathsome body in an immense ornamental knot of verdant chlorophyll hued ribbon worn upon the lapel of the coat.

Do not, when passing an upper classman, reveal your condition of quadrumanous, pusillanimous, servitude by not keeping closed the lamellibranchiate peregination, knob of ivory, which in your high school hallucinations you have erroneously termed head.

You shall not contaminate SHULER TOWN by your lepidopterous presence after NINE o'clock p. m. unless accompanied by a YOUNG LADY or UPPER CLASSMAN.

High school emblems and chanvinisms of all misadvised conceptions are unanimously consigned to the trash pile.

Do not let yourselves be caught wearing any loud colored ties, shirts or socks, for to do so may be to invite disaster.

Never let your cussed, carbuncled countenances, contaminate our consecrated campus when you wish to woo the GOD of NICOTINE.

These rules must be obeyed NOT LATER THAN MONDAY MORNING, SEPT. 21, and if you should fail to observe these rules your remains will be taken care of by the UNDERTAKER and deposited in the sewer.

Freshman Proclamation, 1914-15.

LAW

Law Department

To the

Imperial Chancellor John E. Martineau

Who in his judicial capacity has won for himself admiration and respect throughout the entire state, because of his absolute impartiality, his knowledge of the law, and his fearlessness in tempering mercy with justice; who for the past eight years as a member of our faculty, by his conscientious and untiring efforts, has reflected honor and credit upon our institution, and has been an inspiration to us,

we respectfully dedicate this volume.

THE IMPERIAL CHANCELLOR JOHN E. MARTINEAU.

Editorial Staff

Law School

1914-15.

William Roy Penix	*Editor-in-Chief*
Grover C. Gates	*Assistant Editor*
Arthur J. Jones	*Business Manager*
Otis Gilleylen	*Asst. Business Manager*
Norfleet E. Blaine	*Junior Editor*
W. J. Clark	*Prophet*
Owen O. Green	*Poet and Artist*
Harry J. Bremeyer	*Historian*

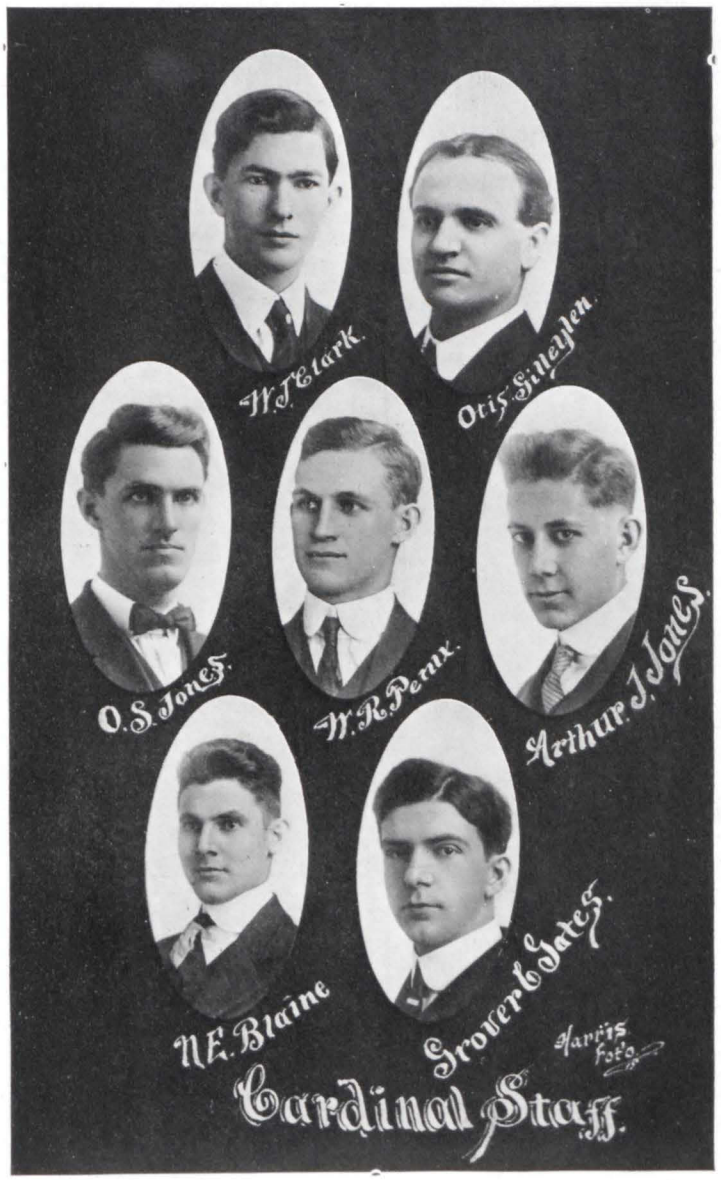
W. J. Clark.
Otis Gillespie.
O. S. Jones.
W. R. Perux.
Arthur J. Jones.
N. E. Blaine
Grover C. Yates.
Harris Photo
Cardinal Staff.

Faculty

J. H. Carmichael, (Dean.)
Contracts, Domestic Relations, Conflict of Laws, Judgments, Insurance, Criminal Law.

C. C. Reid,
Sales.

W. Burt Brooks,
Real Property.

Col. George W. Murphy,
Evidence.

R. C. Powers,
Bailments.

THOMAS M. MEHAFFY,
Torts.

JOHN E. MARTINEAU,
Equity.

GEORGE VAUGHAN,
Abstracting and Searching Titles.

JOHN T. CASTLE,
Constitutional Law, Fraudulent Conveyances.

W. H. RECTOR,
Partnerships.

R. E. Wiley,
Bankruptcy.

Joe W. House, Jr.,
Evidence.

T. N. Robertson,
Agency, Corporations, Negotiable Instruments, Pleading and Practice.

Grover C. Morris,
Public International Law.

Harry Trieber,
Federal Procedure.

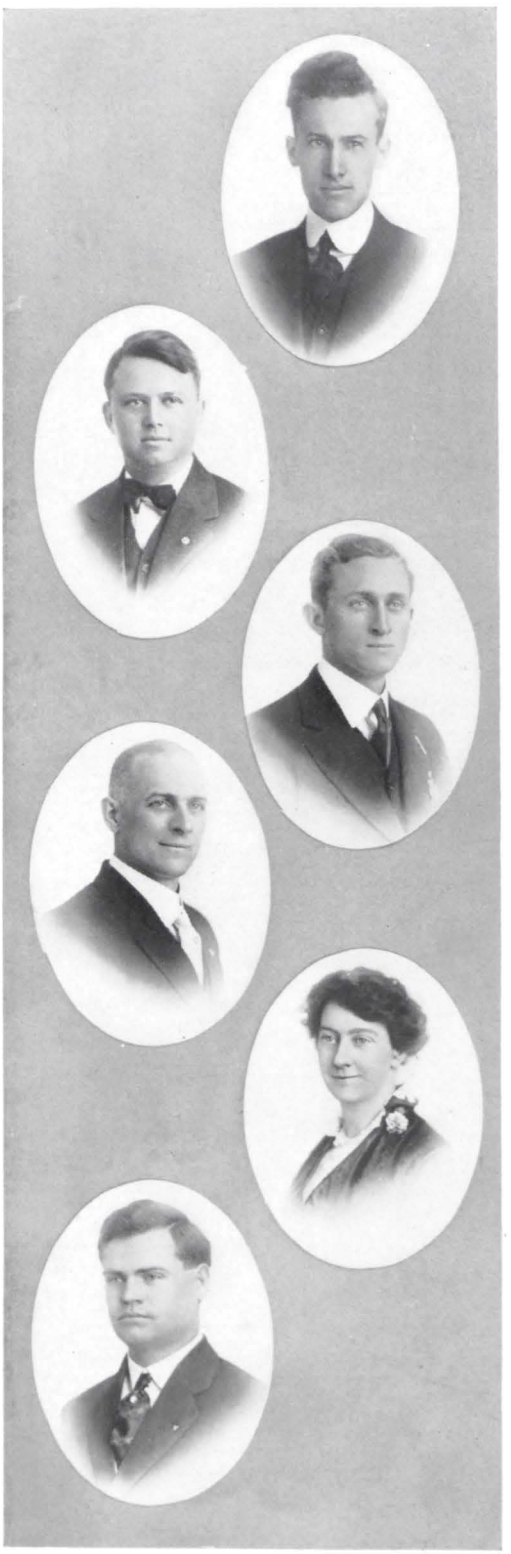

Seniors

J. B. Binley.....Helena

Has been the nominee for every office in the Goar Lyceum. "Bush" stands in with the faculty.

" 'Tis much he dares,
And, to that dauntless temper of his mind,
He hath a wisdom that doth guide his valor
To act in safety."

Frank C. Bolton.....Argenta

A painter by trade. Is like a cork in a bottle of Argenta beer—always popping off. His motto is, "Give me Socialism, or give me death."

Candidate for Police Judge of Argenta.

Robert J. Brown, Jr.....Little Rock

Business Manager of the Cardinal, '14.

"Bob" is an all around athlete and spends most of his time playing basketball in the City League. Dares to "do all that may become a man."

John A. Burke.....Little Rock

A patriotic son of the Emerald Isle. Is an attentive and devoted brother. Will some day have the "Doctrine of Estoppel" invoked against him for his failure to speak when he should speak.

Katherine Burke.....Little Rock

Junior Class Historian. Member of the Cardinal Staff '15. As to her future, "Let me not think on it—Frailty, thy name is woman."

W. F. Cochran.....Little Rock

Is the "high cock-a-lorum" in the Iron Mountain shops of Argenta. This man "hath borne his faculties so meek, that his virtues will plead like angels, trumpet tongued against the deep damnation of his taking off."

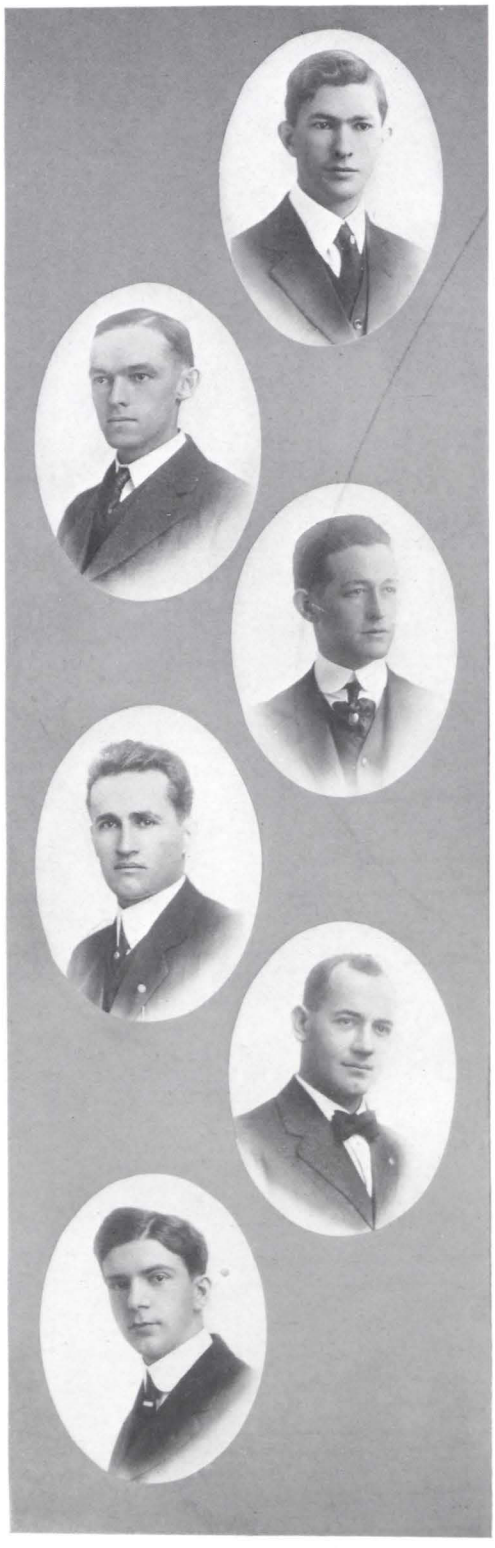

W. J. CLARK.....Conway

A graduate of the Arkansas State Normal. Talks like he had the croup. "I know no personal cause to spurn at him. He would be crown'd" with class honors. Class Prophet.

J. R. CROCKER.....Ozark

Men have called him a "croaker", but that is not his name. Is the "right hand man" of the Secretary of State. With his political influence he should have no trouble in gratifying his ambition to become the Police Judge of his native city.

HARRY W. ELLIOTT.....Little Rock

"To knock, or not to knock, that is the argument.
Whether it is safer to speak or forever hold peace."

Harry is the enthusiastic and efficient salesman for M. M. Cohn Co. Is in love and does not know whether he will ever engage in the active practice of the law or not. Says "the world is a stage where every man must play his part", and his a busy one.

C. C. ELROD.....Siloam Springs

Comes from the land of the big red apple. Understands all the principles of law. but can't give an acceptable definition to the "Dean". Will introduce a bill in the Legislature providing for equal suffrage for the women in 1917.

J. E. FALKENBERG.....Medford, Okla.

"Friends, Romans, countrymen,
Lend your ears to this man."

He hails from the "wild and woolly west." Is afraid of neither God nor man—and has already conquered woman. Left "his footprints on the sands of time", when he became the first President of the Carmichael Debating Society. The great State of his nativity will soon hear from him.

GROVER C. GATES.....Newport

Now "Mr. Gates" is subject to sporadic outbursts of oratory. Answers all questions which the rest of the class are unprepared to do. For this reason the "Dean" says that he is going to make a great lawyer some day. Will probably succeed Chief Justice McCulloch in 1935, as he is at present his private secretary.

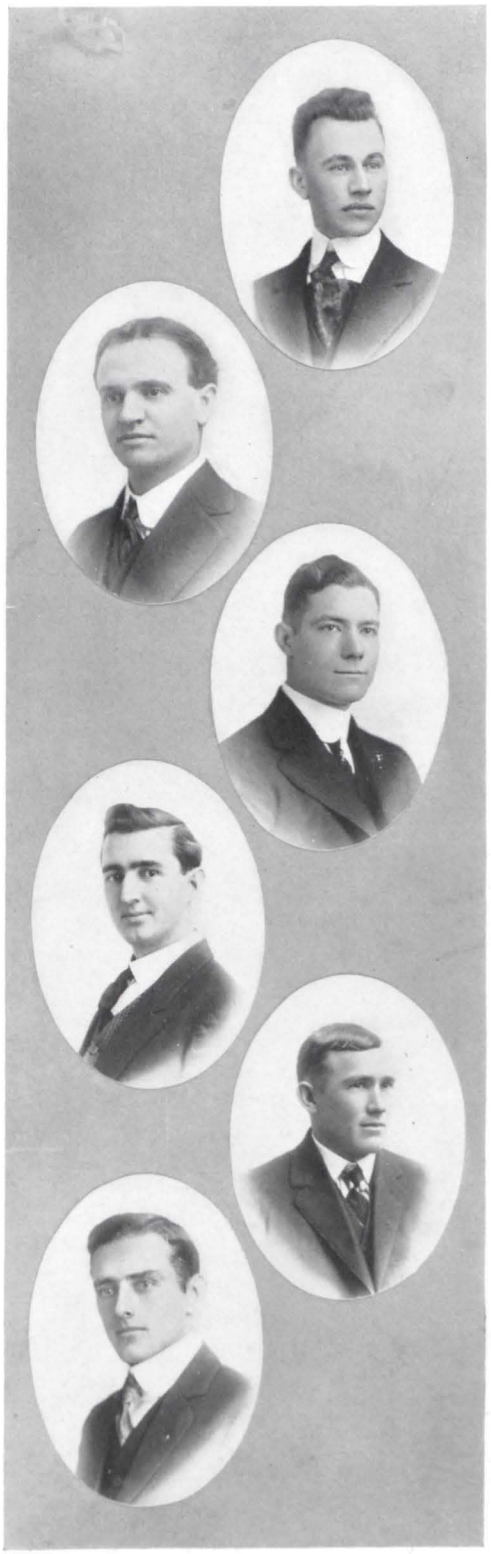

HENRY G. GATLING.....Forest City

Junior Class Orator.

"Gat" can trace his lineage back to the first King of Denmark, and for this reason is of a somewhat fighting temperament. He abhors shyster lawyers, and has an ambition to be retained by some large corporation. "Wants a girl just like the girl that married dear old dad."

OTIS GILLEYLEN.....Murfreesboro

The gentleman from Pike County.

Can ask more questions in a minute than an ordinary man could in a week. Made himself famous by reading a paper on "How a Young Lawyer Should Conduct Himself." "Time shall unfold what plaited cunning hides" in this man.

ROY W. GODDARD.....Little Rock

His cardinal virtues are nonchalance and candidness; his vices chewing gum and whispering in class. "Will all great Neptune's ocean wash this man clean" from Frank's Laundry, his present place of employment.

PERRY C. GOODWIN .....Salem

Has courted the favor of the God of Political Fortune and lost. Perry can talk on most any subject and no one will know what he is talking about. Will alternate the agricultural and pedagogical professions.

F. D. GOZA.....Donaldson

An unsuccessful office seeker. Has an idea that he is not popular with the student body. Gozie's future is uncertain—will most likely be successful "teaching the young how to shoot."

OWEN O. GREEN.....Booneville

"Truly, I would the gods had made thee poetical."

"Greeney" is an energetic sort of fellow, who invariably stalks into the class room about ten minutes late, disturbing the attention of the assembly and annoying the lecturer. For all this he is destined to do great things in the field of literature.

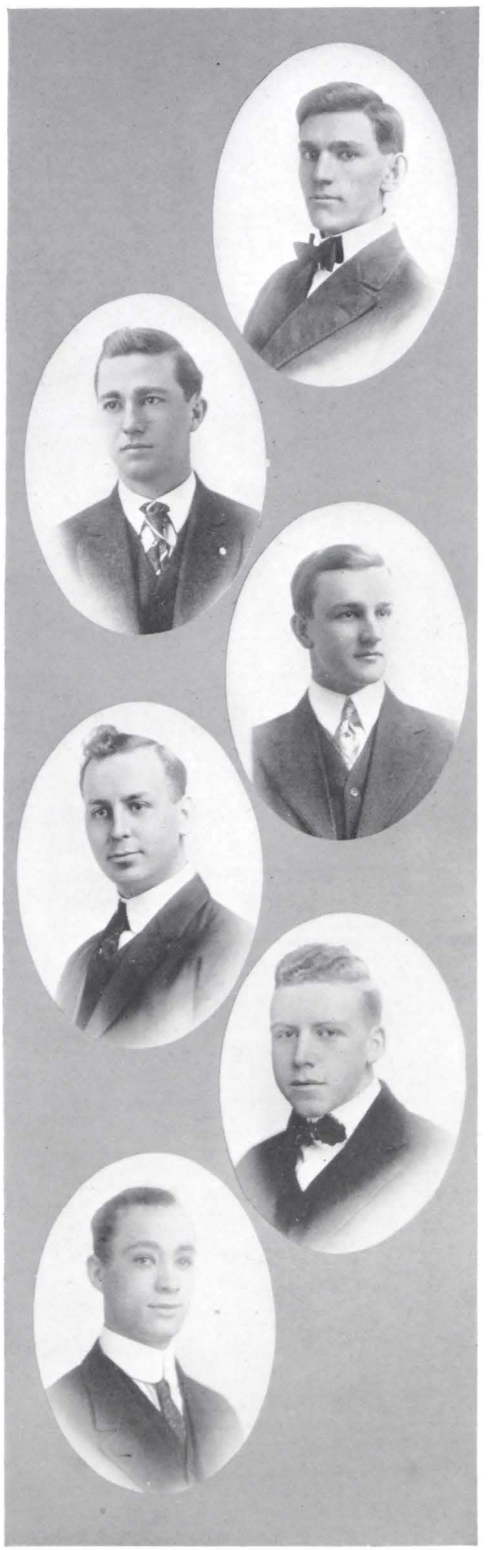

W. E. HALL.....Scotland

This "Cassius has a lean and hungry look; he thinks too much." Has a habit of answering the right question at the wrong time. His ambition is to "brush down the cobwebs from the walls of Congress."

JOHN E. HARRIS.....DeQueen

"He was a man, take him for all in all,
I shall not look upon his like again."

Seems to know more than he wishes to disclose. John has those two great assets, courage and confidence, so needful in life, which mark him for a successful lawyer.

A. L. HENDERSON.....Newport

"Hen" is one of the secretaries of the Y. M. C. A. Attended Salem High School at one time. Aspires to cleanse the politics of our State from graft and corruption.

ECTOR R. JOHNSON .....Augusta

"Ec" is married and all the boys know it, for he never stays out late at night. Has been successful in several occupations. His great desire is to engage in the business of securing pardons for convicts.

WILLIAM P. JOHNSON .....Little Rock

Here is "Bill." A man full of wit and humor. A handsome Irishman, who attends class once in a while. Should he decide to take law seriously there is not a doubt but that he would make good.

HENRY H. JONES .....Little Rock

It is strange that a man so great should possess a name so common. Henry debates, studies law and courts the ladies all in one season. Should the law prove to be a poor paying proposition, he will marry a rich girl and live in plenty.

O. S. JONES .....Salem

Mark Antony had nothing on this man as an orator. He thinks not loud but deep. Will return to his native hearth to practice his chosen profession—may make a specialty of prosecuting mountaineer criminals.

CHARLES Q. KELLEY .....Corning

Attended U. of A. four years and did everything that was to be done—from singing on the Glee Club to dancing the Maxixe. With these many accomplishments "Kelley ought to slide in with a home run."

SAM LATKIN.....Little Rock

"Hearken, O Israel! unto the statutes and judgments" of this Moses. Sam's oratorical and argumentative powers are undisputed. He is an intelligent chap, and is to become a member of the firm of Carmichael, Brooks, Powers and Rector.

ROBERT R. LEAGUE.....Little Rock

Holds a position with a local bank. His chief occupation is "lady fussing." His low batting average for class attendance will necessitate his relegation to some "Bush League."

TROY WILSON LEWIS.....Little Rock

Lawyer, Author and Publicist.

Was appropriately named "Long Arrow" by the United Commercial Travelers.

President of the Senior Class.

EDWIN SCOTT LIDE.....Camden

A. B. Hendrix, '14.

Student, Scholar, Orator.

"Boss" is a modest, unassuming, unpretentious man, but once he lets himself out all the powers of his Satanic Majesty cannot stop him. His sole ambition is to succeed Chief Justice White.

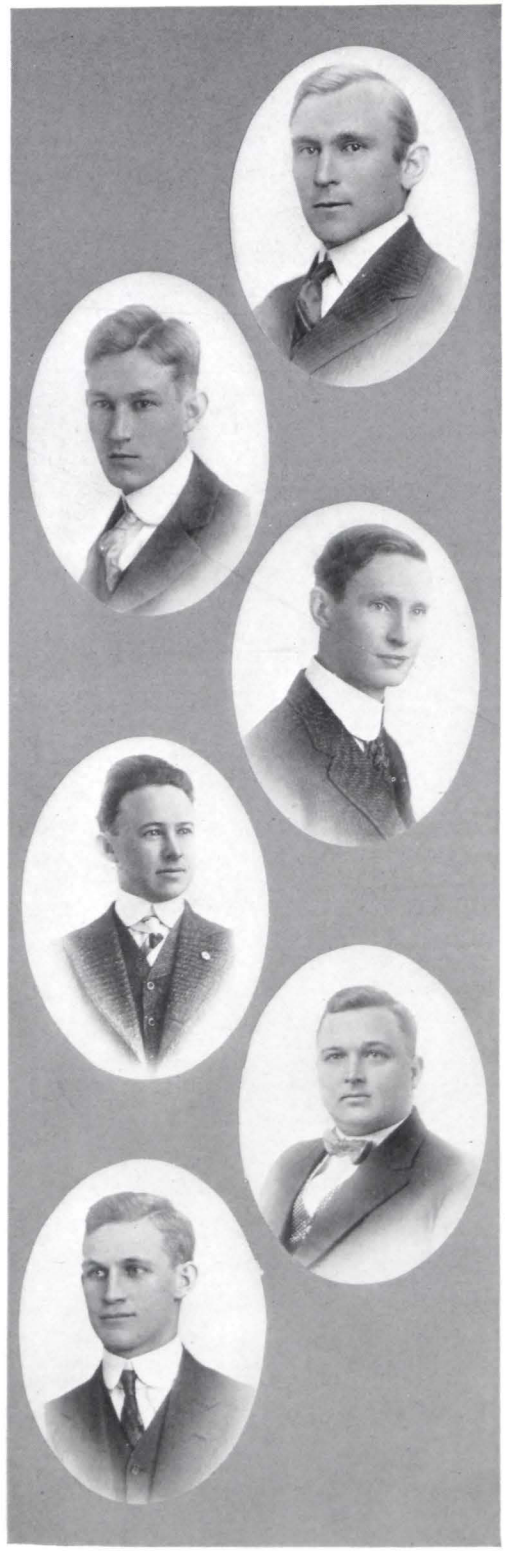

GEO. A. LONGSTRETH.....Little Rock

George and his brother put the Arkansas State Normal on the football map of Arkansas. And if "sawing wood and saying nothing" counts in the game of life he is destined to cover a lot of ground in the legal world.

ROY MARTIN.....Little Rock

The martin is noted for its swiftness. But this "Martin" is noted for his ability to solve difficult legal problems. He is destined to hitch his wagon to a Kirby's Digest and fly very swiftly from one J. P. Court to another.

RICHARD M. MILES.....Little Rock

"Nature hath framed strange fellows in her time."

"Dick" is a valued employee of the Southern Trust Company. With his experience as a banker and his knowledge of the law he is prepared to make a name in the business world.

JAMES A. MILLER.....Little Rock

One of Uncle Sam's most trusted servants. Works on the night shift at the postoffice and studies law in the day. "Jim" is a conscientious worker and a forceful debater. The class of 1915 predicts for him much success.

O. L. MCNAIR.....Little Rock

A Pulaski County politician, who well fills the description of one of Cæsar's "sleek fat men".

"Mack" cuts Goar Lyceum because he has a pull with the faculty. However, if his brain is as big as his body he should be well qualified to handle a lucrative law practice.

WILLIAM ROY PENIX, JR.....Bono

"Peter Willie Roy" finished the U. of A. in 1912. Nobody knows how he did it. Made himself obnoxious to the student body by giving the contract for the pictures for the Cardinal to Harris, the Fotographer. "Cousin Willie" aspires to do great things, but will most likely settle down and lead the simple life of a farmer.

THOMAS W. RAINES .....Star City

M. D. Medical Department, U. of A., '08.

Although "Tom" has prescribed the drugs which have relieved many a diseased man, very few know it. He has decided that he can do more to alleviate suffering humanity by arming himself with a set of Arkansas Reports and a Kirby's Digest, and go forth assailing the incorrigible Justices of the Peace of our State.

HAMILTON P. SMEAD.....Camden

"Hamp" attacked the fortresses of learning in the academic department of the U. of A. for two years, and after attending sorority dances and playing football, came forth a well-rounded man, both in mind and body. By the conscientious and persistent effort with which he is bombarding his mind with legal facts he is bound to obtain gratifying results.

THOMAS G. RANDLE.....Benton

First saw the light of day in the great State of Louisiana, which has produced so many great men. This "Pelican" says that he is not yet full of knowledge, and contemplates taking academic work at Fayetteville before launching out on the starvation period.

A. L. ROTENBERRY .....Little Rock

"God made him, and therefore let him pass for a man."

"Mr. Rotenberry" is an author and historian of no little ability. His most valuable donation to literature is a treatise on the Monroe Doctrine. Is ambitious to become a deputy Prosecuting Attorney in Pulaski County.

FRED L. SATTERFIELD.....Little Rock

Fred was court reporting almost before he had learned to lisp. Having grown tired of this occupation after following it several years, he now desires to take up the practice of law. To this big, good-looking "German" we prophesy much success.

L. C. SAUNDERS .....Little Rock

"Sandy" has a happy faculty of never knowing what the lesson is. Yet he manages "to get by"; "forsooth I know not why". He has a "perfectly good looking face", and should be able to hitch up with some sweet "summer girl with pharmaceutical complexion" who has oodles of money.

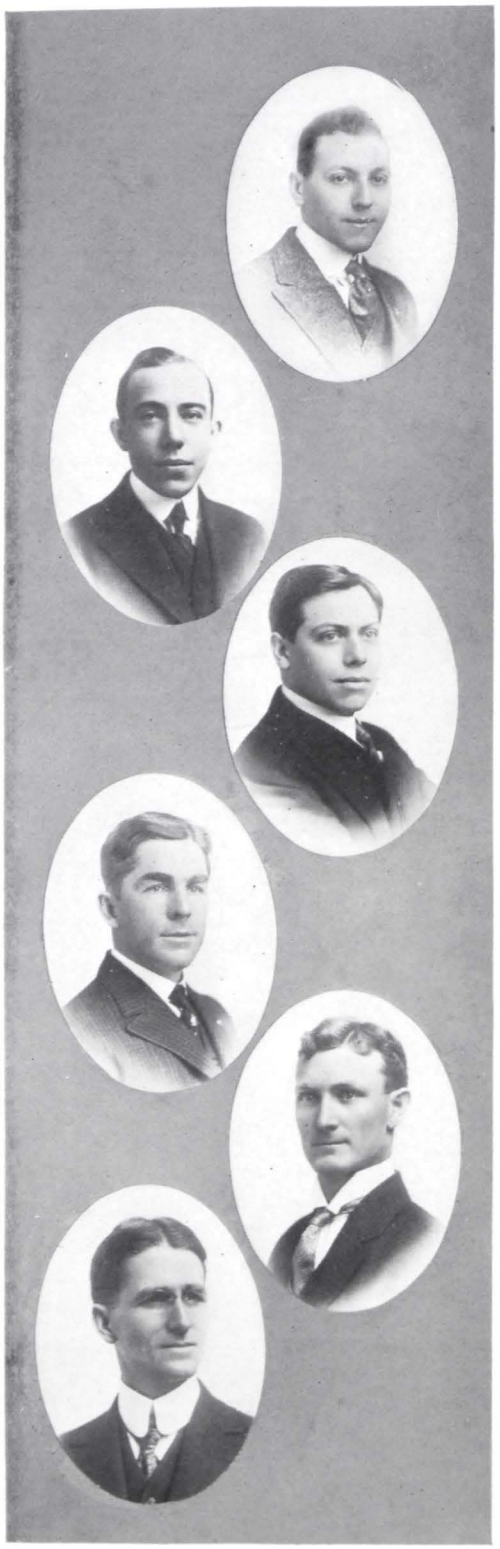

JOSEPH H. SCHNEIDER.....Argenta

"A Daniel come to judgment."

"Joe" has ventured into the political game along with friend Bolton. On the Socialist ticket he seeks to become a city father of Argenta. If "Joe" is to be a politician he should be a speaker, and therefore attend the Goar Lyceum at least once.

R. BEN SHAVER.....Mena

A typical nomad. Ben has traveled far and wide; has gazed upon the rugged mountains of Wyoming; has ridden the wildest broncho that ever roamed the plains of Montana. And like the prodigal son of old he has returned to his father's fireside to live and die, happily pursuing the study of the law.

W. W. SHEPHERD .....Little Rock

Some have said that there was a lot in a name, but this man's cognomen is not at all applicable to his anti-pastoral nature. "Shep" diversifies court reporting and reading law, and should his hand become palsied he will resort to the latter for the support of his wife and babe.

HARRY W. STEWART .....Camden

Former secretary to Senator Jeff Davis and present secretary to Governor Hays. "Harry" can most often be found in the lobby of the Marion Hotel among the rest of the politicians. It is said that he has been admitted to practice law before the courts of the State. With his smiling countenance and friendliness he will continue to increase his acquaintance over the State and at some date in the near future he is most certain to be our Governor.

E. H. TIMMONS .....Houston

Teaches school in the summer and winter, and studies in the spring when he should be fishing. Yet he articulates his superficial sentimentalities with astounding perspicuity. Admires oratory and detests logic. His ambition is to add a supplement to Webster's Dictionary.

E. G. SHOFFNER.....Little Rock

Won distinction in the Fortieth General Assembly as a representative from Pulaski County. Has introduced several important bills, and has made himself a very much respected personage. His legislative duties have necessitated his absence from the class room much of the last few weeks, but he will soon be back in the fold studying the law as hard as he has worked as one of our distinguished solons.

W. C. WALLIN.....Little Rock

"Even in laughter the heart is sorrowful."

"Wallie" is one of those good old scouts who has the "world beat" at tending to his own business and leaving everybody else to tend to their own affairs. He has done this so well that Uncle Sam is threatening to raise him from the position of night clerk at the postoffice to one that will be more suitable to a law student.

J. M. WOODS .....Evening Shade

Here is our friend "Woods", a man who is always willing to make a strenuous effort to do the right thing. He has combined banking and law for the last two years, and it is a "toss up" as to which one he will choose for his life's profession. It is a sure thing that he will make good in one or the other of them.

W. E. LIVINGSTON.....Little Rock

A very enthusiastic and industrious student. Does not intend to become a practitioner of the law, but will apply these legal principles in divers real estate contracts, to be made by him in the future.

Class Prophecy

As the prophetic eye looks far into the dim and mystic future, the members of the class of 1915 are seen in many and various positions of life.

Hall is seen in the J. P. Court of Van Buren County, standing before a jury, every member of which has been moved to tears by his forceful, yet pathetic, speech in the defense of J. M. Woods, who is being tried for assault with intent to practice law, while the Justice who presides at the trial, with such solemnity and firmness that he would convince the most unbelieving that he is the nation's greatest criminal judge, is none but our old friend James A. Miller.

Henry Jones, Saunders, and Elliott, after trying in vain for several years to monopolize the legal practice of Little Rock, have entered into a partnership for mutual consolation and sympathy, and decided to be content with only a part of the practice of that city.

J. "Bush" Binley has been taken into a large firm of lawyers in one of the Northern States, not so much because of his knowledge of the law, as because of the fact that he was the "best looking" member of his class, and it was thought he would probably increase the clientage of the firm among the fairer sex.

E. H. Timmons has retired from the practice of the law and is now the president of the Suffrage Nursery Company, Inc., which was organized immediately after the passage of the woman suffrage bill, for the purpose of caring for and rearing the children of women who desired to give most of their time to politics, and whose husbands were either dead or abroad. "Bob" Brown has, by his attorneys, Roy Goddard and Fred L. Satterfield, sued the Suffrage Nursery Company, Inc., for $10,000.00, alleging that on and for several days before election day his wife was away from home in the interest of politics; that he applied to said Suffrage Nursery Company, Inc., in the usual way and requested them to take and care for his child; that they wilfully, and without cause, refused to take the said child; that he was compelled to stay at home and look after it and thereby damaged in the sum of $10,000.00. Penix and Gatling, attorneys for the Suffrage Nursery Company, Inc., expect to prove, conclusively, that under the new law it is the husband's duty to look after the children while his wife is in politics, and that this company was organized solely for the purpose of accommodating widows and women whose husbands were abroad, or at least beyond their control, and that it was not the object of the company to relieve man of his lawful duty. Upon this proof they expect to get Judge W. W. Shepherd to give an instruction to find for the defendant.

Livingston and Shoffner are the chief members of the Southern Pacific Aerial Passenger Transportation Company, which has largely supplanted the railway passenger service. Gates, Henderson, and E. R. Johnson, an able firm of lawyers, are the attorneys for this company, and they find their time completely taken up in defending the company against the many suits that are being filed by enterprising members of the class of 1915.

Troy W. Lewis and Thomas Rains, the only noted criminal lawyers of the class, have found Arkansas too calm and sober, and gone to fields more fertile with crime, where they can exercise their extraordinary talent, and their vast knowledge of criminal law. The former has gone to Texas, and the latter to New York.

Lide, Latkin, Harris and League, after deciding that they were not yet prepared to take up the practice of law, have been giving most of their time to writing text books on the various subjects of the law, expecting to get into active practice after they have made their reputation in the legal world by their writings.

O. L. McNair and E. R. Young have been in county politics since their graduation in law, each having held most every office in the county, and are now ready to start on their second round. Another politician of the class is Harry W. Stewart, who has had the State Political Machinery under his control for a number of years, and is now the Governor of the State. It was through his influence that J. A. Burke, our most worthy Attorney General, and J. H. Schneider, Associate Justice of the Arkansas Supreme Court, were elected to office.

O. S. Jones, Speaker of the House, is using all his influence to get the law repealed, whereby woman was given the right to chastise her husband with a stick larger than her wrist, but since the women have taken such a large hand in politics it is not likely that he will succeed.

When the new President of the United States came into office in 1925 he appointed Crocker as Secretary of State, but Crocker had just taken his first lawsuit a few days before and could not accept the position, since he desired to try his case.

In the Ninth Judicial District Smead has been elected Circuit Judge and Goza Prosecuting Attorney, and it is a well settled principle in that district that a criminal has no more chance than a snowball in August.

But all the members of the class did not go into politics. Two or three have made reputations at authors. C. Q. Kelley and W. P. Johnson have not only distinguished themselves, but have made a large sum of money by the sale of their book on "How to Get Through School Without Studying." Since they have had so much actual experience their book is regarded as an authority, and has been placed in the hands of almost every law student in the Union.

A. L. Rotenberry has made himself famous throughout the world, and has built a monument that will live for ages after he has passed away, by writing a very elaborate treatise on the Monroe Doctrine. In the meantime Longstreth is distinguishing himself as an editor of one of the nation's greatest law journals.

F. C. Bolton, Socialist candidate for President of the United States, having been in the race for about twelve years, has employed the firm of Cochran, Wallin and Martin to represent him, and expects to become popular by fighting the corporations and assisting the labor unions. It is to be regretted that he has recently been seriously injured by the explosion of his "Little Red Book of Mental Dynamite." However, it is thought that he will recover.

Shortly after the state-wide prohibition bill went into effect in this State, Gilleylen, Bailey and Miles, a distinguished firm, found their practice too dry, and for various reasons went west to a State where no such law was in force, and there they continue their "practice", and also their study of the law.

Falkenberg, Goodwin and Shaver have entered into a partnership for the purpose of looking for the Rule in Shelly's Case. They have been several years studying it and state that they will go into active practice after they have found the rule and thoroughly mastered it. Poor fellows! they are turning gray now.

Mr. Randal and Miss Burke have formed a partnership, probably for mutual admiration. Miss Burke will be the chief member of the firm.

Our old friend C. C. Elrod, not having found a lawyer with whom he wished to be associated, has opened up an office in the mountains of Benton County, has married a charming little girl, and seems to be doing well. He says that since his marriage he is perfectly contented and that his troubles are all "Little Ones."

Owing to lack of time and space the prophet will not mention those of the class who have joined the Salvation Band, or are in the penitentiary.

Juniors

NORFLEET E. BLAINE.....Marvel

"Vanity of vanities, thus saith the preacher, all is vanity."

"Fleeta" is a born orator.

H. J. BREMEYER .....Argenta

"Eternal sleep! Oh! how sweet!"

A devout subject of Morpheus, who thinks young lawyers sleep in the daytime and burn midnight oil.

W. C. BRADFORD (*Major*).....Lonoke

"On rode the Noble Six Hundred."

The Major is a good student, as well as a good soldier.

I. L. BUCKALEW.....Argenta

"Adaptability is a much coveted element."

"Buck" has quite a fund of this commodity.

W. E. BEENE.....El Dorado

"A merry heart maketh a cheerful countenance."

D. M. DIFFY .....Bismark

Vice President of the Junior Class.

"Dignified, earnest and intelligent,
Surely goodness shall follow thee always."

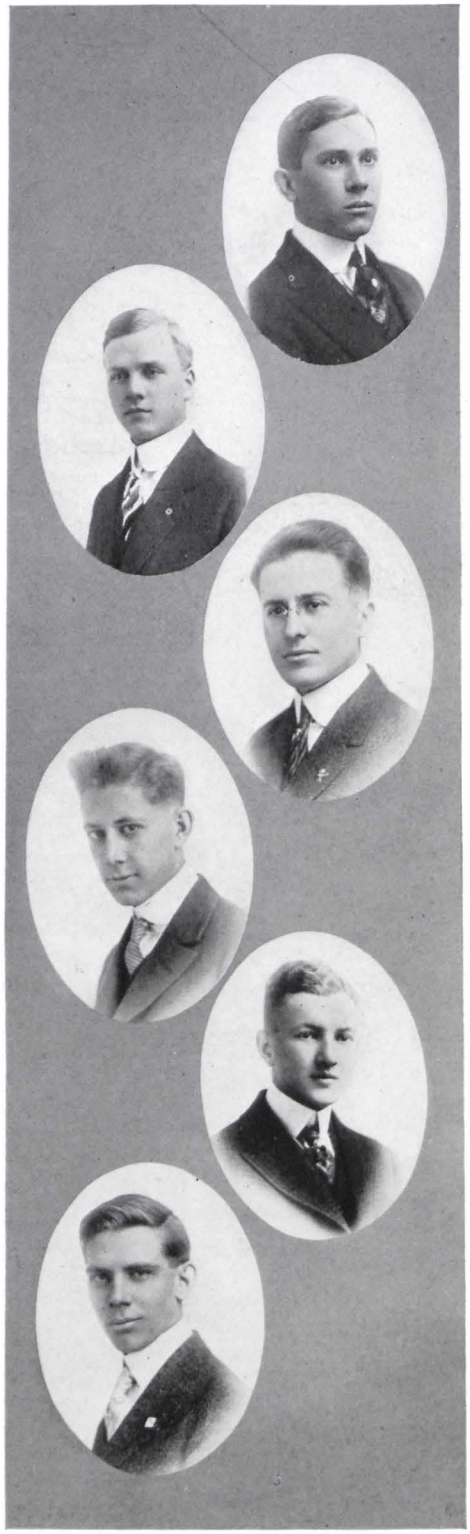

M. F. Elms.....Alpine

Secretary of the Junior Class.
"Great oaks from little acorns grow,"
"And Elms should do likewise."

B. H. Guenter.....Argenta

"A man of sovereign parts, he is esteemed."

Dr. L. M. Hill .....Hartford

"Throw physic to the dogs; I'll none of it."

Arthur J. Jones.....Little Rock

President of the Junior Class.
"He has courage, without insolence,
And strength without violence."

Edwin J. Liske.....Argenta

"Eat, drink and be merry for tomorrow you may die."

Elmer Schoggen.....Little Rock

Class Orator.
"He that hath knowledge spareth his words."

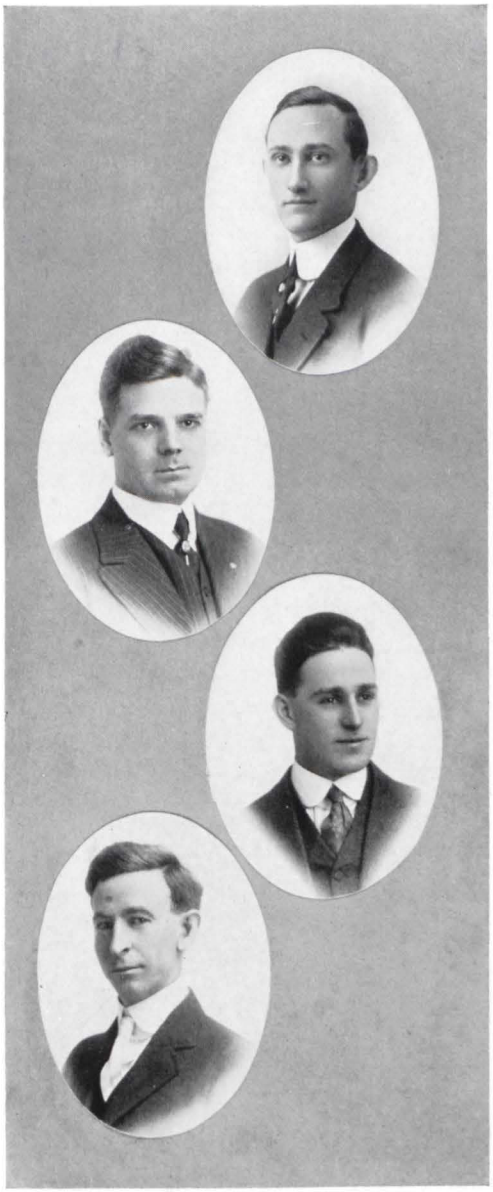

ERNEST SOWELL .....Little Rock

"What hath God wrought."

S. M. SPEARS .....Little Rock

"Men at some time are masters of their fate."

J. B. TUCKER.....Perryville, Mo.

"Thou canst not say I did it: never shake
Thy gory locks at me."

SHELBY W. WOODS.....Evening Shade

"There is no art
To find the mind's construction in the face."

Spirit of Justice

I.

Ah, the pure, vestal call of Justice,
    What wonderful legends it tells!
With its breath like a rose's fragrance,
    And its voice as of tinkling bells.
Like a page in its virgin whiteness;
    Like an infant's life, untold;
Like the dawn of a fond hope's brightness,
    When wisdom's first leaves unfold.
Ah, the joy of its gentle calling,
    How it comes like a magic draught!
Like a wonderful, sweet elixir
    From the ghosts of wizards quaffed!

Ah, speak, sweet voice of Justice,
    While I, in this spell divine,
May read the glowing message,
    That thrills thy heart to mine.
Come, thou hast passed through fire and revolution,
    From Aurora kissed dewy dawn
To balmy twilight eve of Nations;
    Through the heart throbs of every people;
Through the valleys of sin and death:
    Oh, tell me the fount of thy cleansing,
Thou Platonic Justice of man to man!

II.

I have passed over the battle's ravage,
    I have borne through the mires of sin;
Through the dark and loathsome prisons,
    Where the sun cannot enter in;
I have kissed the lips of the dying,
    Ere I bore their souls above;
I have mourned with the sad, in their sighing,
    I have joyed with the glad in their love.
As a seer from the distant ages,
    I have lived since the world began;
I have breathed through the countless pages
    Of the record of man with man.

Ah, Sir, with a dimmed vision—
    When the midnight hour draws near,
And the earth, o'ercharged with ignorance,
    Is a-throb in a travail of fear:
Then blacker and blacker the shadows,
    And colder and drearer the night,
'Till a new day burst from the heavens,
    And the old melts away from sight—
At that crucial hour, I wakened,
    Like a soul that is born anew;
Bringing joy to the earth's mistaken,
    Bringing courage and hope to you!

III.

Thus I learned from the midnight ordeal,
    That had passed while the heedless slept;
And I gleaned from crystalized opinions,
    How pitiless Logic had swept
The pathway of Justice free from every deception!
    And I saw how the mind o'erburdened,
And dwarfed with ignorance's despair,
    May be cleansed in the mind's travailing,
Until pure as the morning air!

—Troy Wilson Lewis.

A LAWYER'S HEAVEN

To lazily float
In a painted boat
    On a shimmering morning sea,
Or to flirt with a maid,
In the afternoon shade
    Seems good enough sport to me;
But the evening hour,
With its subtle power,
    Is sweeter and better far,
If joined to the joy,
Devoid of alloy,
    That lurks in a good cigar.

—Owen O. Green

Phi Alpha Delta Law Fraternity

FOUNDED AT NORTHWESTERN UNIVERSITY LAW SCHOOL IN 1902.

GARLAND CHAPTER

Flower: *Red Carnation.* Colors: *Purple and Gold.*

CHAPTER ROLL

W. P. Johnson
E. G. Shoffner
W. W. Shepherd
O. L. McNair
Roy W. Goddard
Harry W. Elliott
Henry G. Gatling
Grover C. Gates
Norfleet E. Blaine
William Roy Penix
L. C. Saunders
Edwin Scott Lide

FRATRES IN URBE

W. B. Brooks
O. C. Burnsides
J. H. Carmichael
Horace Chamberlin
Fred Collman
William A. Crow
A. W. Dobyns
Frank H. Dodge
E. B. Downie
Gus Fulk
Ceylon Frazier
L. J. Gibson
J. C. Goodrum
F. Karl Greenhaw
Harry C. Hale
Walter G. Harkey
Lynn Harrod
Judge J. C. Hart
Governor George W. Hays
Douglas Heard
De Matt Henderson
Judge G. W. Hendricks
J. O. Hillis
Fred Holder
Roy W. Goddard
O. L. McNair
M. C. Hutton
William Lewis
Robert Martin
Judge J. E. Martineau
Charles L. Miller
George B. McCarthy
H. E. Meek
Colonel T. M. Mehaffy
Grover Morris
Colonel George W. Murphy
Henry S. Pepin
Tom Poe
Lewis Rhoton
J. K. Riffell
E. Rider
T. N. Robertson
A. J. Rogoski
Horace Rouse
E. G. Shoffner
Price Shoffner
Judge Frank Smith
Ira L. Titus
Judge June P. Wooten
William P. Johnson
W. W. Shepherd
L. C. Saunders

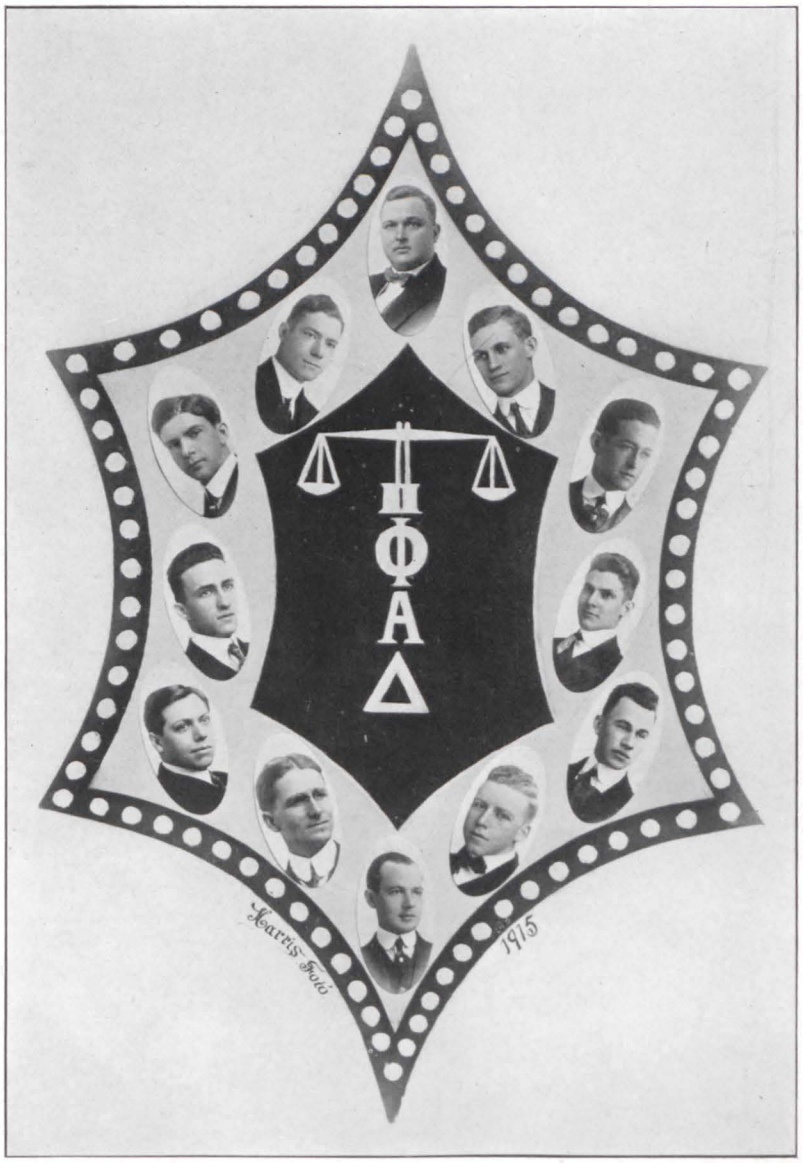
ΠΦΑΔ
Harris Foto
1915

A Legal Quiz

Question—What is a widow?
Answer —A woman who knows what is what and is anxious for more information on the same subject.

Question—Can a man marry his widow's sister?
Answer —Depends on her situs.

Question—What is watered stock?
Answer —Stock which has some kind of liquid in it.

Question—What is dower right?
Answer —That right for which most women marry.

Question—What did the Pilgrims do when they landed in America?
Answer —Fell on their knees and blessed the earth, then fell on the Aborigines and ran them off the earth.

Question—What is the status of marriage?
Answer —Hell on earth.

Question—What is a chose in action?
Answer —Any action which a court may take in reference to a contract.

Question—Why did Cain kill Abel?
Answer —Because the deceased was not "Abel" to defend himself.

Question—Why do most lawyers get lazy?
Answer —Because they get nothing to do.

Question—Why should George Washington have made a good lawyer?
Answer —Because he could tell things and everybody would believe them.

Question—What does a good orator most detest?
Answer —Logic.

Question—What is the most promising characteristic of a good lawyer?
Answer —Ability to get in debt and inability to get out again.

Question—What member of the class of 1915 has the most appropriate name for a lawyer?
Answer —"Lide."

Question—What is the "unwritten law"?
Answer —The law of necessity which impels a student during an examination to peep over his neighbor's shoulder and obtain unknown information.

Medical
Department
of the University
M. Callahan

Medical Department

Morgan Smith, M. D., Dean.

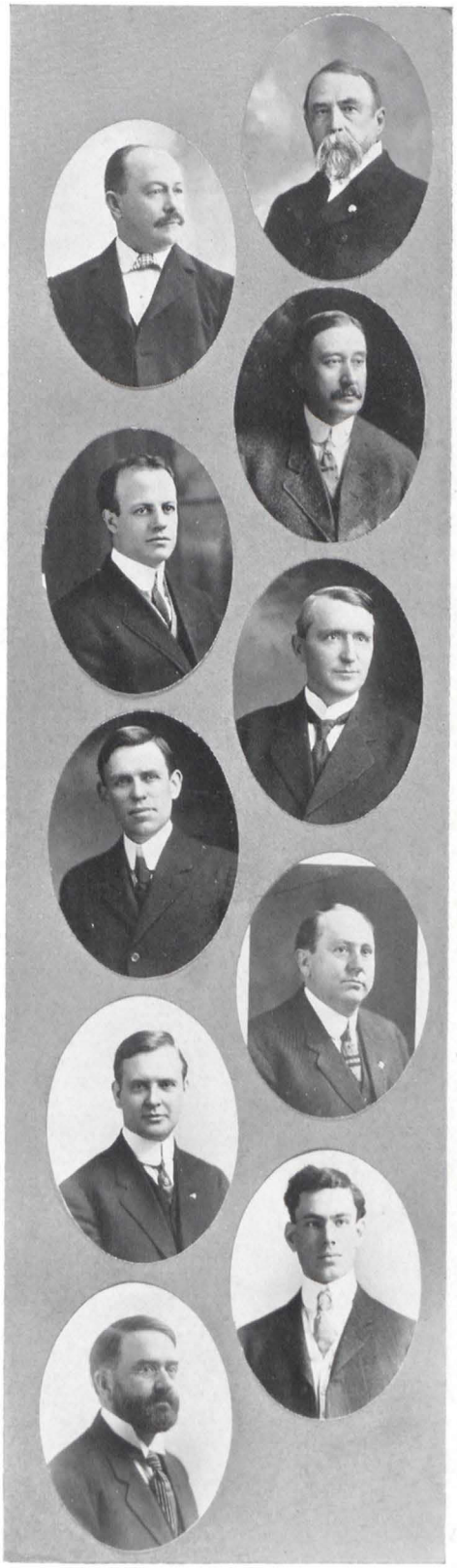

Faculty

EDWIN BENTLEY, M. D., U. S. A. (Retired)
Emeritus Professor of Surgery.

F. L. FRENCH, M. D.
Emeritus Professor of Anatomy.

FRANK VINSONHALER, M. D.
Professor of Eye, Ear, Nose and Throat.

ANDERSON WATKINS, M. D.
Professor of Genito-Urinary Diseases, and Associate Professor of Surgery.

CALEB E. WITT, M. D.
Professor of Materia Medica and Therapeutics.

A. R. STOVER, A. M., M. D.,
Professor of Chemistry.

J. P. RUNYAN, M. D.,
Professor of Surgery.

WM. R. BATHURST, M. D.,
Professor of Dermatology and Syphilology.

JAMES L. DIBRELL, M. D.,
Professor of Anatomy.

JAMES L. GREENE, M. D.,
Emeritus Professor of Nervous and Mental Diseases.

JAMES C. CUNNINGHAM, M. D.,
Professor of Obstetrics.

EDWIN M. PEMBERTON, M. D.,
Professor of Physiology.

A. E. HARRIS, M. D.,
Professor of Clinical Medicine.

ORANGE K. JUDD, M. D.,
Professor of Medicine.

M. D. OGDEN, M. D.,
Professor of Gynecology.

CHAS. BROOKOVER, M. S., Ph. D.,
Professor of Embryology and Histology.

A. C. SHIPP, A. M., M. D.,
Professor of Pathology, Bacteriology and Clinical Diagnosis. Supervisor of State Hygienic Laboratory.

CARLE E. BENTLEY, M. D.,
Associate Professor of Surgery.

WM. A. SNODGRASS, M. D.,
Associate Professor of Surgery.

JOHN G. WATKINS, M. D.,
Associate Professor of Eye, Ear, Nose and Throat.

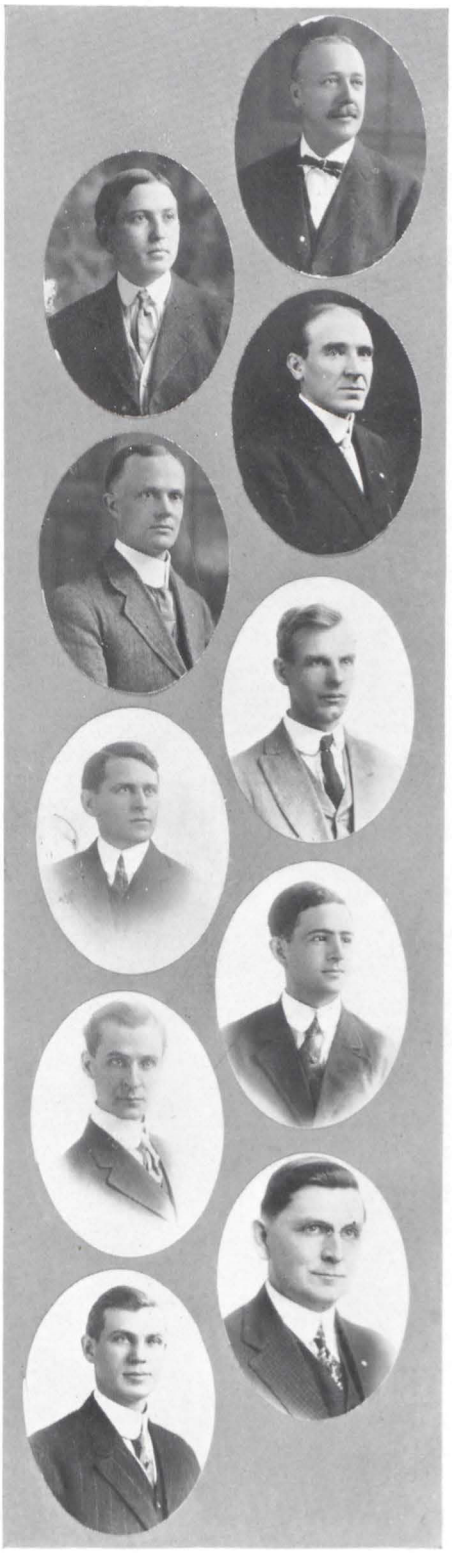

DAN. R. HARDEMAN, M. D.,
Associate Professor of Pediatrics.

OSCAR GRAY, M. D.,
Associate Professor of Gynecology.

ROBERT CALDWELL, M. D.,
Associate Professor of Eye, Ear, Nose and Throat.

H. H. KIRBY, M. D.,
Associate Professor of Anatomy.

HENRY THIBAULT, M. D.,
Associate Professor of Medicine.

ROBERT L. SAXON, B. S., A. B., M. D.,
Associate Professor of Gynecology.

STERLING P. BOND, M. D.,
Associate Professor of Genito-Urinary Diseases.

O. A. CARRUTH, M. D.,
Associate Professor of Obstetrics.

D. W. ROBERTS, M. D.,
Professor of Nervous and Mental Diseases.

CHAS. S. HOLT, M. D.,
Associate Professor of Surgery.

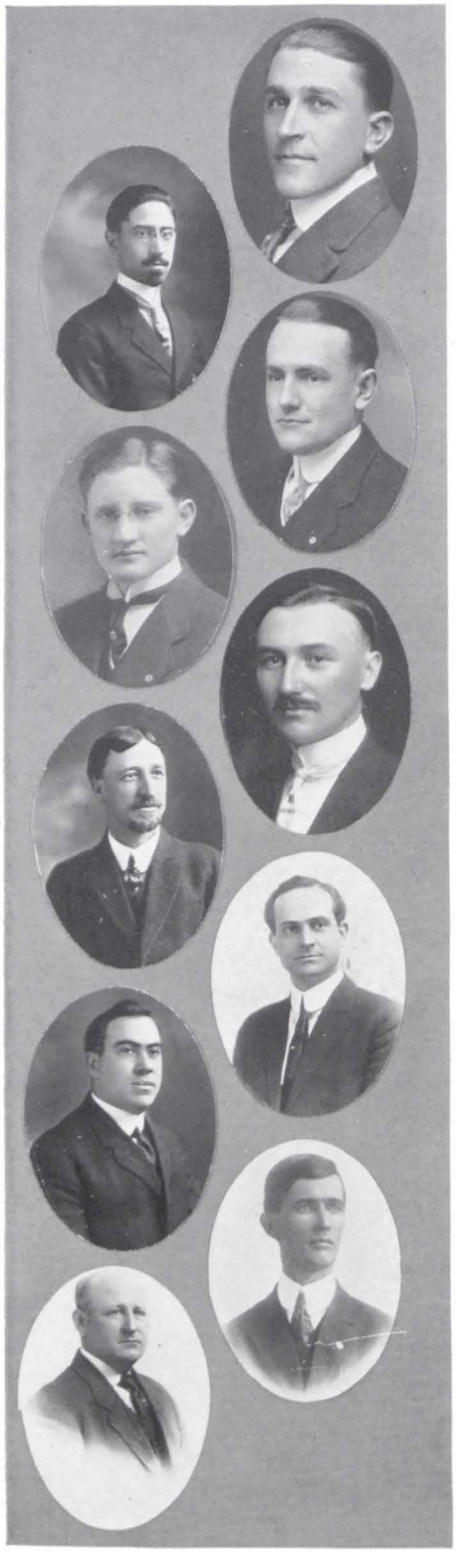

C. R. Doyne, M. D.,
Associate Professor of Nervous and Mental Diseases.

J. Vincent Falisi, A. M., M. D.,
Lecturer on Gastro-Enterology.

D. A. Rhinehart, A. M., M. D.,
Associate Professor of Anatomy, and Assistant in Clinical Microscopy.

Dewell Gann, A. M., M. D.,
Associate Professor of Surgery.

A. M. Zell, M. D.,
Lecturer on Electro-Therapeutics.

S. P. Vaughter, M. D.,
Lecturer on Materia Medica.

M. E. Dunaway, A. B., LL. B.,
Lecturer on Medical Jurisprudence.

Roscoe Kory, A. B., M. D.,
Instructor in Clinical Medicine.

Chas. E. Oates, A. B., M. D.,
Laboratory Instructor in Chemistry.

J. P. Sheppard, M. D.,
Instructor in Clinical Medicine.

J. B. Dooley, M. D.,
Instructor in Clinical Medicine.

Homer A. Higgins, M. D.,
Assistant in Surgical Pathology and Operative Surgery.

Thos. H. Cates, M. D.,
Assistant in Diseases of Eye, Ear, Nose and Throat.

W. T. McCurry, M. D.,
Assistant in Diseases of Eye, Ear, Nose and Throat.

E. M. Hudson, M. D.,
Assistant in Diseases of Eye, Ear, Nose and Throat.

Hon. R. L. Floyd,
Assistant Lecturer on Medical Jurisprudence.

G. H. Sciaroni, M. D.,
Assistant in Bacteriological Laboratory.

E. O. Day, M. D.,
Lecturer on Materia Medica.

A. B. Coon, M. D.,
Instructor in Anaesthetics.

Stanley M. Gates, B. S., M. D.,
Assistant in Surgical Pathology.

IDA JOE BROOKS, M. D.,
Lecturer on Social Hygiene.

C. S. PETTUS, M. D.,
Lecturer on Ethics and Medical History.

MISS C. C. BUCKNER,
Medical College Nurse. Graduate St. Luke's Training School and Hospital, St. Louis, Mo.

C. N. PATE, M. D.,
Assistant Instructor in Diseases of Eye, Ear, Nose and Throat.

C. R. CHESTNUTT, M. D.
Assistant in Materia Medica.

EDITORIAL STAFF, *Medical Department.*

Wm. A. Dashiell	Editor-in-Chief. ('16)
H. W. Brewer	Assistant Editor-in-Chief. ('15)
H. V. Hughens	Assistant Editor ('17)
R. Calcote	Assistant Editor ('18)
P. V. Wagley	Senior Class Historian ('15)
F. S. Watson	Senior Class Poet ('15)
R. H. Bryant	Senior Class Prophet ('15)
Nolie Mumey	Picture Editor ('16)

Chi Zeta Chi Fraternity

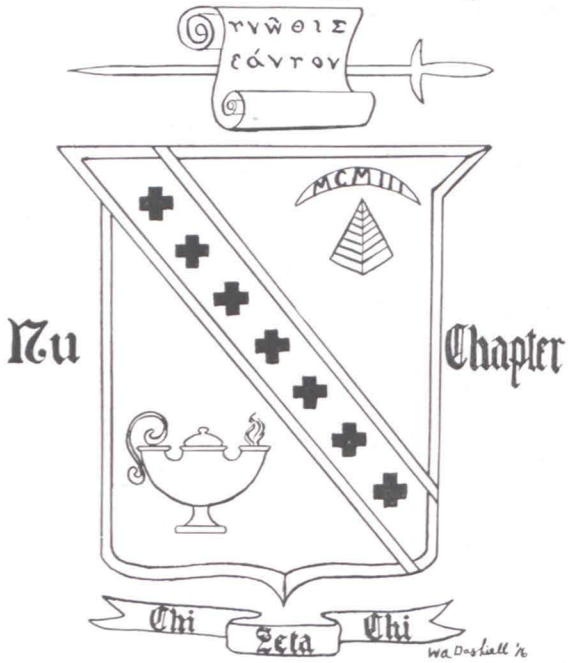

ROSTER.

F. S. Watson
A. C. Watson
H. B. Thompson
J. P. Bremer
W. M. Matthews
Jerome Wright
R. H. Bryant
H. W. Brewer
N. L. Barker
P. V. Wagley
R. H. Sherrill
N. W. Riegler
W. D. Rose
A. A. Caloway
M. C. Berry
J. B. Wells
N. Mumey
H. E. Mobley
A. L. Mobley
H. E. Longino
R. Sheets
S. B. Hinkle
J. B. Hesterly
S. L. Reveley
S. R. Crawford
A. D. Rodda
J. G. Cullins
Paul Jones
C. W. Hall
F. P. Washington
L. Humphreys
A. M. Jones
A. E. Russell
O. G. Hirst
O. C. Butler
William A. Dashiell

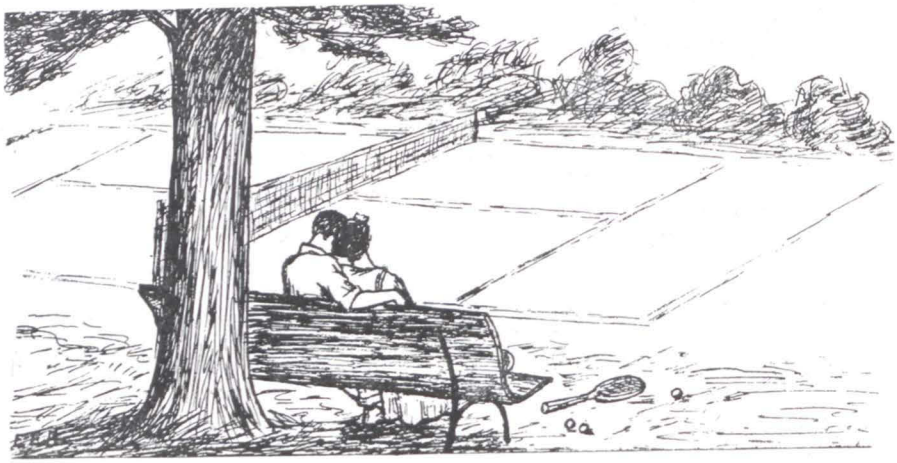

A Love Set.

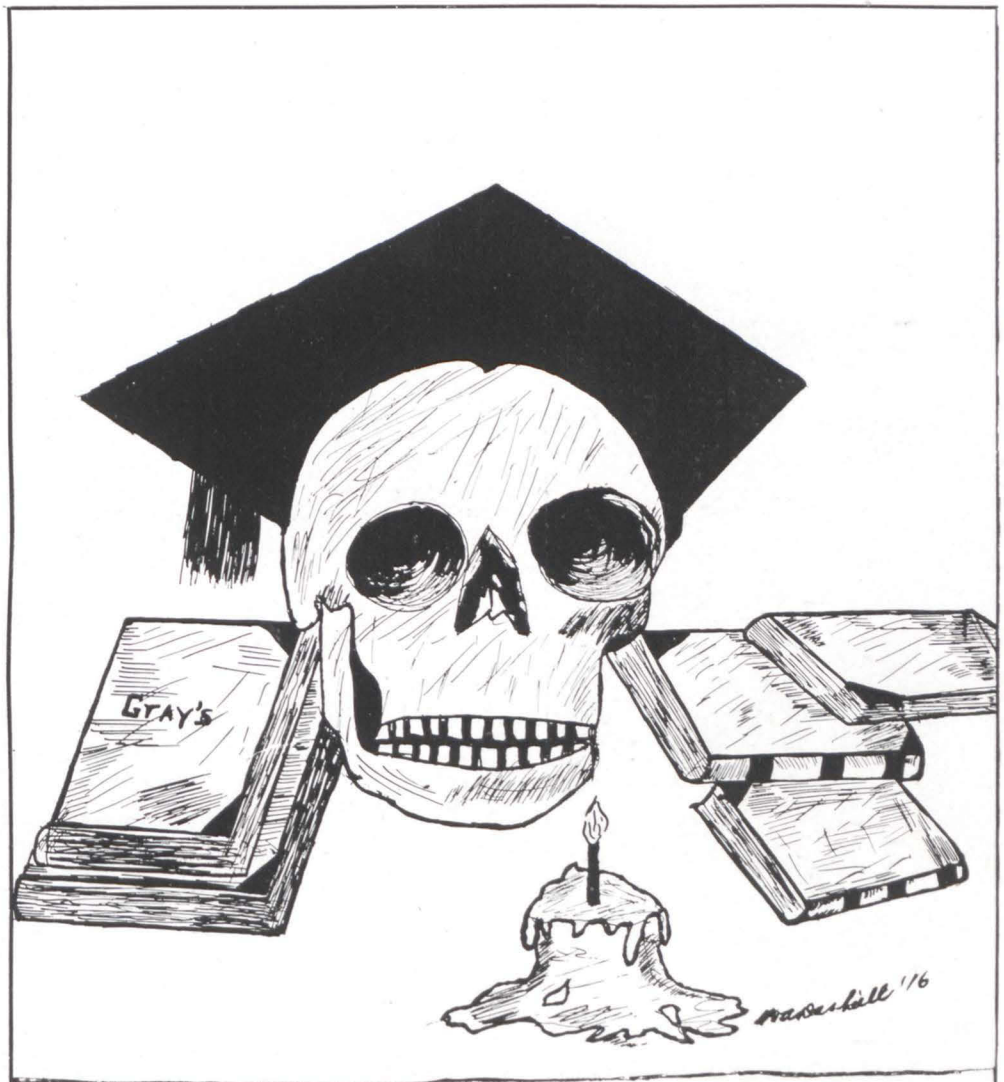

SENIORS

Senior Class

"Bob."

ROBERT H. BRYANT, *Gynecologist,*
Rector, Ark.

Sloan-Hendrix Academy. Member Bentley-Dibrell Medical Society. X. Z. X. President Session 1911-'12. Class Prophet.

"Now listen to the other side, you are exactly right, but—"

"Pat."

JEROME WRIGHT, PH. G., *Alienist,*
Dardanelle, Ark.

Ouachita College. P. & S. Pharmacy School. Course in U. of A. Member Bentley-Dibrell Medical Society. X. Z. X. President Session 1912-'13.

He was tall, lanky, handsome and sweet,
As a medical student he was hard to beat,
And among the ladies he knew no defeat.

"Nim."

N. L. BARKER, *Obstetrician,*
Harrison, Ark.

Bellefonte High School. X. Z. X. Member Bentley-Dibrell Medical Society. President Session 1913-'14.

Here is a studious fellow.
Here's a man of pluck.
Sober, steadfast and demure,
Who does not depend on luck.

"Uncle Boone."

S. B. HINKLE, *General Practitioner,*
Guion, Ark.

Stone County Academy. X. Z. X. Member Bentley-Dibrell Medical Society. President Senior Class 1914-'15.

Unblemished let me live, or die unknown.
Or grant me honest fame, or grant me none.

"Pete."

J. P. BREMER, *Bacteriologist,*
Bourbon, Mo.

Course in German High School. X. Z. X. Vice-President of Bentley-Dibrell Society, 1913-'14.

He knows what's what, and that's enough,
We well know that he was made of the right stuff.

"M."

LINCOLN HUMPHREYS, *Dermatologist,*
Argenta, Ark.

Argenta High School. Little Rock High School. X. Z. X. Member Bentley-Dibrell Medical Society. Secretary of the Class, 1914-'15.

"If I don't know, I'll ask."

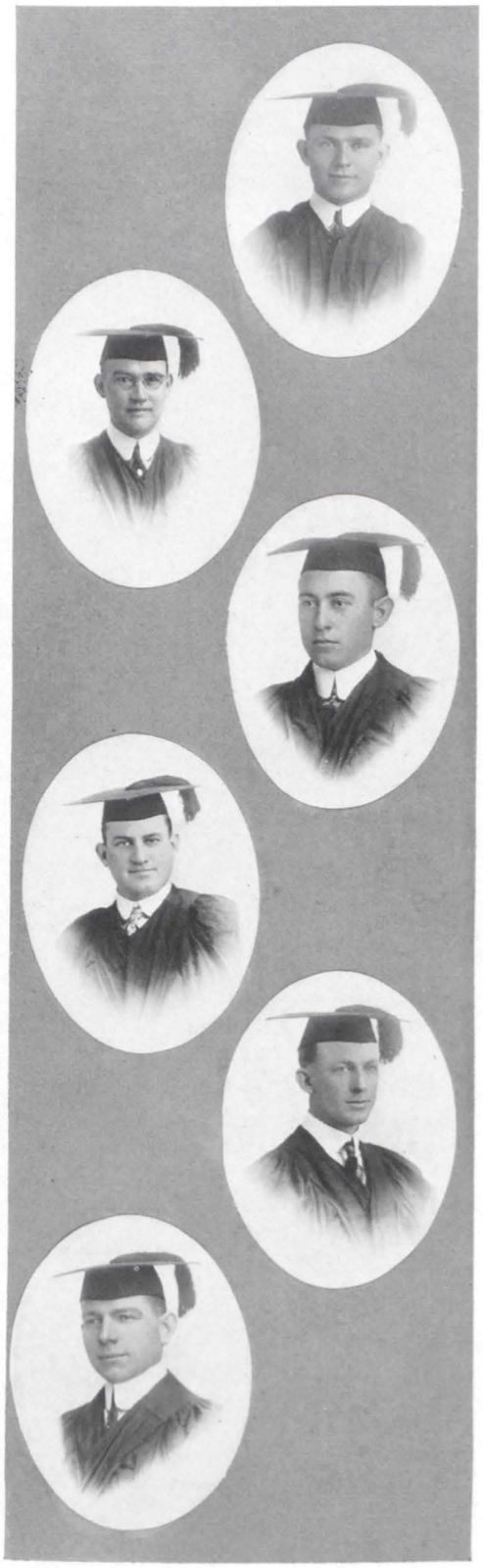

"Freddie."

F. S. WATSON, *Otologist,* Amity, Ark.

Amity High School. X. Z. X. Member Bentley-Dibrell Medical Society. Class Poet.

"And still we gazed
And still our wonder grew
That Fred's small head
Could carry all he knew."

"Rufus."

R. H. SHERRILL, *Pediatrician,* Buckner, Ark.

Badcaw High School. X. Z. X. Member Bentley-Dibrell Medical Society. Vice-President 1914-'15.

"If Hypocrites, the father of medicine, had only consulted me, I assure you Gray ne'er been troubled writing his Anatomy."

"Perry."

P. V. WAGLEY, *Neurologist,* Harrison, Ark.

Bellefonte High School. X. Z. X. Member Bentley-Dibrell Medical Society. Class Historian.

Tall, handsome, with roving eyes and a
Perpetual smile is this man.
Most brilliant of his class, radiates good nature,
None better are met on sea or land.

"Tom."

H. B. THOMPSON, *Proctologist,* Spielerville, Ark.

Paris High School. X. Z. X. Member Bentley-Dibrell Medical Society. Vice - President 1913-'14.

"Laugh and grow fat, dad dam it."

"Coochie."

W. M. MATTHEWS, B. S., *Criminologist,* Des Arc, Ark.

Arkansas College. X. Z. X. Member Bentley-Dibrell Medical Society.

Fresh and blooming, blonde and fair,
With azure eyes, and aureal hair.
And like the Spring roses before they bloom,
He never came a wink too soon.

"Nick."

N. W. RIEGLER, *Therapeutist,* Little Rock, Ark.

Course in Little Rock High School. President of Bentley-Dibrell Medical Society 1914-'15. Vice-President of Class 1911-'12. X. Z. X.

He could distinguish and divide
A hair 'twixt the south and southwest side.

UNIVERSITY OF ARKANSAS
LIBRARY

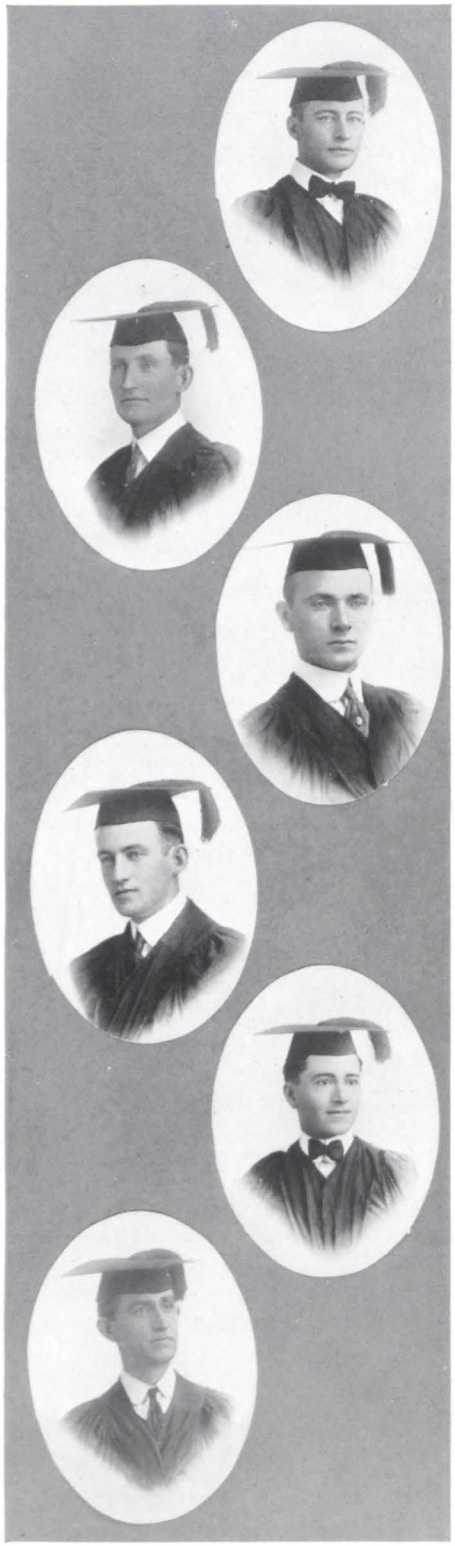

"Kid Val, Class Sergeant-at-Arms."

L. V. PARMLEY, *Sociologist,*
Little Rock, Ark.

Booneville High School. Bentley-Dibrell Medical Society.

"I don't know, nor do I give a whoop,
But this I know you never found me in the soup."

S. L. REVELEY, *Pathologist,*
Little Rock, Ark.

Courses in Quitmann and Hendrix Colleges. X. Z. X. Member Bentley-Dibrell Medical Society.

Formed on the good old plan,
A true, brave and downright honest man.

"The Duke."

H. W. BREWER, *Surgeon,*
New York City, N. Y.

Conway Public School. Central College (Prep.) Lonoke High School. Hendrix College. X. Z. X. Member Bentley-Dibrell Medical Society. Secretary of Class 1912-'13. Assistant Editor-in-Chief.

Here is a well balanced man,
Now what more can be said?
'Cept he's tall, and he's broad,
And he's got a bald head.

"Jake."

J. B. HESTERLY, *Serologist,*
Prescott, Ark.

Prescott High School. One year in Ouachita College. X. Z. X. Member Bentley-Dibrell Medical Society.

Jake, the pride of Prescott.
Of manners gentle, and affections mild.
In wit, a man; simplicity, a child.

"Sam."

S. N. HUTCHISON, *Rhinologist,*
Horn Lake, Miss.

Course in Maryville College. Bentley-Dibrell Medical Society.

Much can be made of a man
If he is caught young.

"Steg-o."

J. W. NOLAN, *Skeeterologist,*
Cherry Ridge, La.

Course in Everett Institute. Bentley-Dibrell Medical Society.

A lot of things he knew well,
When asked by the Prof. he could not tell.

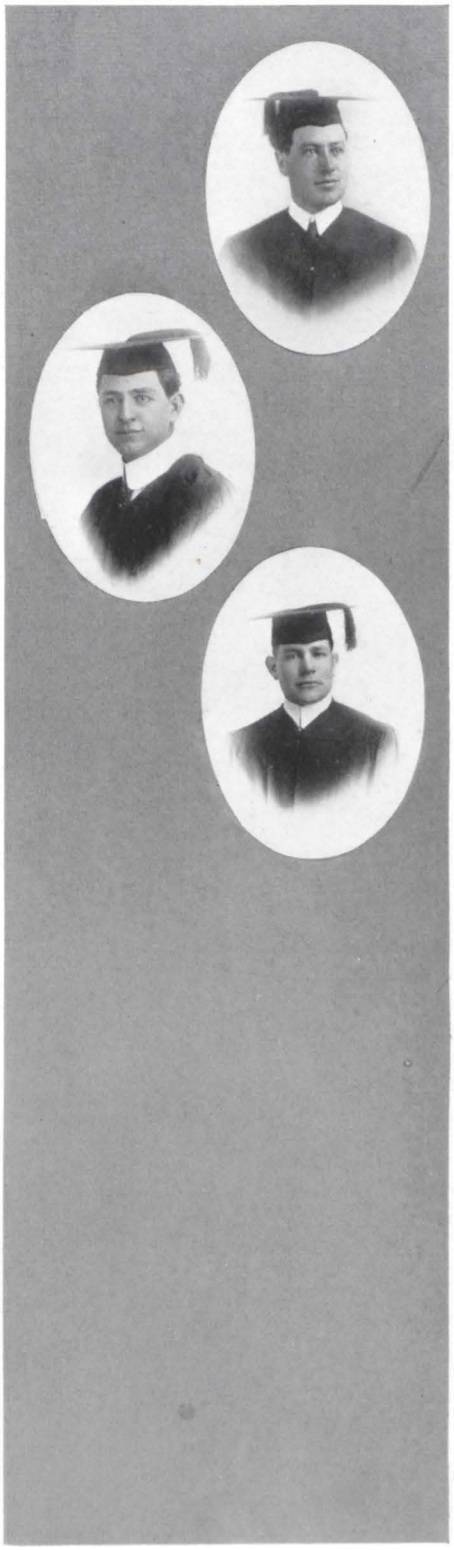

"Whoa Mule."

G. C. BRUCE, *Clinician,* Okay, Ark.

Clinton High School. Bentley-Dibrell Medical Society.

"I'll be honest, doctor, I don't know."

"Parson."

M. W. OWENS, *Opthalmologist,* Nashville, Ark.

Course in Arkansas College. Bentley-Dibrell Medical Society.

"I know, doctor, I know."

"Chas."

C. W. HALL, *Specialist,* Greenwood, Ark.

Greenwood High School. X. Z. X. Bentley-Dibrell Medical Society.

Perseverance performs greater work than Strength.

Senior Class History

Believing, like the gardener, that the youngest plants should have the tenderest care, and that education is the foundation of Medicine, we entered school four years ago with a desire to work, to grow, to learn, to love and to achieve—a class of twenty-three men and one woman, with what, at that time, we thought were golden opportunities, but with the future and its promises before us. This being the College year of 1911-'12, and the one in which the U. of A. Medical Department and the Physicians and Surgeons Hospital College were consolidated, therefore we were the first class of uniform thought with the same opportunities and encouragement. At which time the school was all located at Second and Sherman streets, and though our facilities were not so great as they are now, we were looked upon by the Dean as being a self reliable class, and so envied were we by the Junior and Senior classes that the song which is applicable to so many things was applied to us:

"Makes no difference if they are low down,
You can't keep kicking those Freshmen around."

We managed to keep that pace through the year. Though during the summer vacation we were not in so close touch, the class spirit prevailed. But when we met again for the session of 1912-'13, some had chosen other professions, and some for various causes were not able to return. Nevertheless we entered upon that eventful year with new students who proved to be of the same valor as those who did not return, and under the administration of a new Dean, and with additioinal laboratories, professors, and equipment. With the class organization came the election of officers. Our president, from previous college life, was full of ambition and good ideas, and gave us the proper stimulus, so that we kept the pace of our honored professor of pathology. So busy were we that only at long intervals we found time for an occasional football game, a theatre, or a class dance, and it was not until Spring that we began to check our speed, when one of our professors missed an occasional lecture or the boys thought of their past life at home that symptoms of Spring fever began to appear, and at night when we were all alone with the warm Spring breeze blowing gently through the window we would sit for hours gazing at our pathologies, thinking,

"Why was I not endowed with Health,
Friends, Fortune, good looks and Wealth?"

Even in our Junior year we were delighted to have some new students. Though they came late among us they were no less welcomed therefor, and it was in this year that those of us who had been more fortunate could look back and see some who had been with our class entering the year we had just finished. It was during the Junior year that we developed broader views about medicine and could begin to apply the things we had learned in the past two years which we thought were being imposed upon us and would never be of value. With the election of new class officers came new ideas, and our president, a man who was sober, steadfast and demure, and was loved by all, does not deserve more attention than our class secretary. Having more time than in the previous two years for amusement, it was agreed by the class that we collect a given sum weekly to be used by the class in the way agreed upon, but the treasurer, of whom it was so often said that—

"He could distinguish and divide,
A hair 'twixt south and southwest side,"

being so good a collector, not only afforded means for the weekly livelihood, but

allowed for a banquet, which was so rare to the Juniors, and which was so much enjoyed by all that its effect was lasting. It was in the latter half of the second semester of the Junior year that we began to think and plan for the Mighty Senior, but luckily we had the summer vacation to think it over. During this vacation some of us worked in hospitals, some went to their homes in the Sunny South, others to the Great Lakes in the North, and from Greenway to the Boston Mountains, east and west. And one,

> Oh! if we only knew
> That the stripes he saw were Red, White and Blue.

The session of 1914-'15, which marks the progress of what we believe to be the greatest class in the history of the Medical Department, with an enrollment of twenty-one, and with a man of whom it may be said that he had rather be right than president, as our leader. A class who acts and thinks as one with a mind that has been properly trained and educated by the never-tiring professors, and with the hope of an M. D. in the end, we are making rapid progress as Seniors and are trying to set an example which will instill into the classes below us the ability to work in faith with the motto, "That whatsoever a man soweth, that shall he also reap." And now the last year being reached, and the last part of the year here, we pause, and with you our hearts rest, and not without some gentle regret of parting ourselves and leaving you behind; in whose joys and hopes and cares and sorrows we have shared no imaginary part. Have you found in us anything that will give you nobler thoughts and higher ideas? If so, appropriate it and make it your own. We have tried to make your troubles part of ours. Though we are no model, we are congenial, sociable and kind, of the same spirit, and one unit in mind.

PERRY VERNON WAGLEY, '15.

JOHN THOMAS SHERRILL, Senior Class Mascot.

Senior Class Prophecy

The prohecy is subject to any criticism from anyone, as the prophet is young in the business, and has to rely to some extent upon imagination. The time of fulfillment is 1935. You will notice that some of our fellow-classmen have given up their chosen profession and gone into other vocations.

BARKER, NIM L. Nim is located at Harrison, Ark., where he has won the esteem of the profession by his wonderful achievements in obstetrics.

BREMER, JOSEPH PETER. Dr. Bremer is now located at Bourbon, Mo., where he is living easy on his income from the sale of his "Never Fail" cancer cure.

BREWER, HOWELL W. Brewer has long since given up his chosen profession and is now the manager of the New Willard Hotel in Washington, D. C.

BRUCE, GROVER C. Dr. Bruce, after following his chosen profession for five years, has given it up on account of its small income, and now resides on a forty-acre farm in Van Buren county.

BRYANT, ROBERT H. Time, 1935. Place, Africa. Occupation, Medical Missionary.

HINKLE, SHELBY BOONE. Hon. S. B. Hinkle has just entered upon his fifth race for State Senator from his district, having been successful in the preceding four. The above is an exact copy from the Stone County Record in 1935.

HUMPHREYS, LINCOLN. Humphreys is city physician of Argenta, having a side line of insurance.

HUTCHISON, SAMUEL. Having accumulated a fortune from the practice of medicine he is now retired, his only worry being how best to spend it.

HESTERLY, JACOB B. The father of a happy family of five boys and six girls. Dr. Hesterly has just been notified that he won the county prize on fine bred chickens.

HALL, CHARLES W. Dr. Hall has just been chosen president of the A. M. A.

MATTHEWS, WALTER M. Brother Matthews is now closing his fifteenth year as pastor of the First Presbyterian Church at Des Arc.

NOLAN, J. W. Dr. Nolan has just completed his work of two volumes on "The Discovery and Transmission of the Parasite Causing Yellow Fever."

OWENS, M. W. Owens has the largest society practice of any physician in Little Rock.

PARMLEY, L. V. Died five years ago. Physicians ascribed the cause to overstudy while in school.

REVELEY, S. L. Dr. Reveley is now the professor of Pathology and Bacteriology in the Medical Department of U. of A.

RIEGLER, NICHOLAS W. Has made good as second assistant to Dr. Carle Bentley, through these long years, and is now prepared for advancement to first assistant.

SHERRILL, RUFUS HANSON. Dr. Rufus ("Will") is located at Buckner, Ark., where he does general practice and is serving his tenth year as school director.

THOMPSON, HOLMAN B. Dr. Thompson is located at Spielerville, Ark., and aside from his professional duties he is serving as Justice of the Peace.

WAGLEY, PERRY VERNON. Lieutenant Wagley has retired on half pay from the U. S. N., having served his specified time.

WATSON, FRED S. Fred is located at Point Cedar, where he gets his mail once each week. He has just invested his twenty years' savings in a microscope and intends to practice scientific medicine from now on.

WRIGHT, JEROME. Pat has just taken unto himself a helpmate, and now intends to devote the rest of his life to his profession.

We cannot refrain from expressing our appreciation of the association of the above class during our four years in school, and we believe that the true prophecy of each will be that of a true, upright and honorable physician, an honor to his profession and a leader for good in the community in which he lives.

R. HOMER BRYANT, '15.

Senior Class Poem

We are waiting alone by the Medical fire,
With our books closed—now the year is done,
The school is quiet, the Juniors asleep,
The bell is still and our battle won.

We think as we read our surgery,
And bless our lives for by-gone cares,
Life's burdens heavy for the strongest of men,
But few can believe what a student bears.

For here we are at close of school,
While some have enjoyed theatres on Main,
We will often try as man can do,
In our humble manner to soften the pain.

We'll tell them all in a learned way
Of careful diet, and bacteria grown;
When we have preached of regular meals,
We'll not have time to eat our own.

We've sown our oats, pretty wild they were,
In the manner when life was free;
For a Medical student isn't a saint
Any more than doctors claim to be.

I suppose we did what students have done
With studious minds, laughter and glee;
And the innocent pleasures we loved,
Will be cast away for our Degree.

We recall, as the mists of years
Through the portal of memory steals,
The kindly voices of doctors,
Who taught us well the ways to heal.

As we pass in the faith of Medicine,
Our freshman days will ne'er be forgot;
For there are better things in the world
Than to choose the doctor's sad lot.

We're compelled to leave school so dear;
To earn a living that isn't cheap,
To practice and to win our way
By working hard and losing sleep.

Day and night at the will and call
Of men who ail, women who lie,
To know how often the bad ones live,
And see with sorrow the good ones die.

To be laughed, scorned as one who fails
When Nature pays her terrible debt—
To give the mother her new born's smile,
And leave the eyes of others wet.

For nothing we'll treat the widow,
We'll be easy on those who can't pay;
For nothing we'll watch the poor ones,
And by their bedside we will stay.

To do our duty we have sworn
As others in this world of pain,
And drive away to the helpless
Through nights of snow and days of rain.

We hope to leave good examples,
For those who will remain behind,
As the work of all great doctors,
Make us advance and not decline.

Still as we sit by surgery's fire
Studying, things are not as they seem—
We look upon the future bright,
And hope we will realize our dream.

FRED S. WATSON, '15.

POSTED
KEEP OUT
OUR CLASS SATURDAY AFTERNOONS

JUNIORS

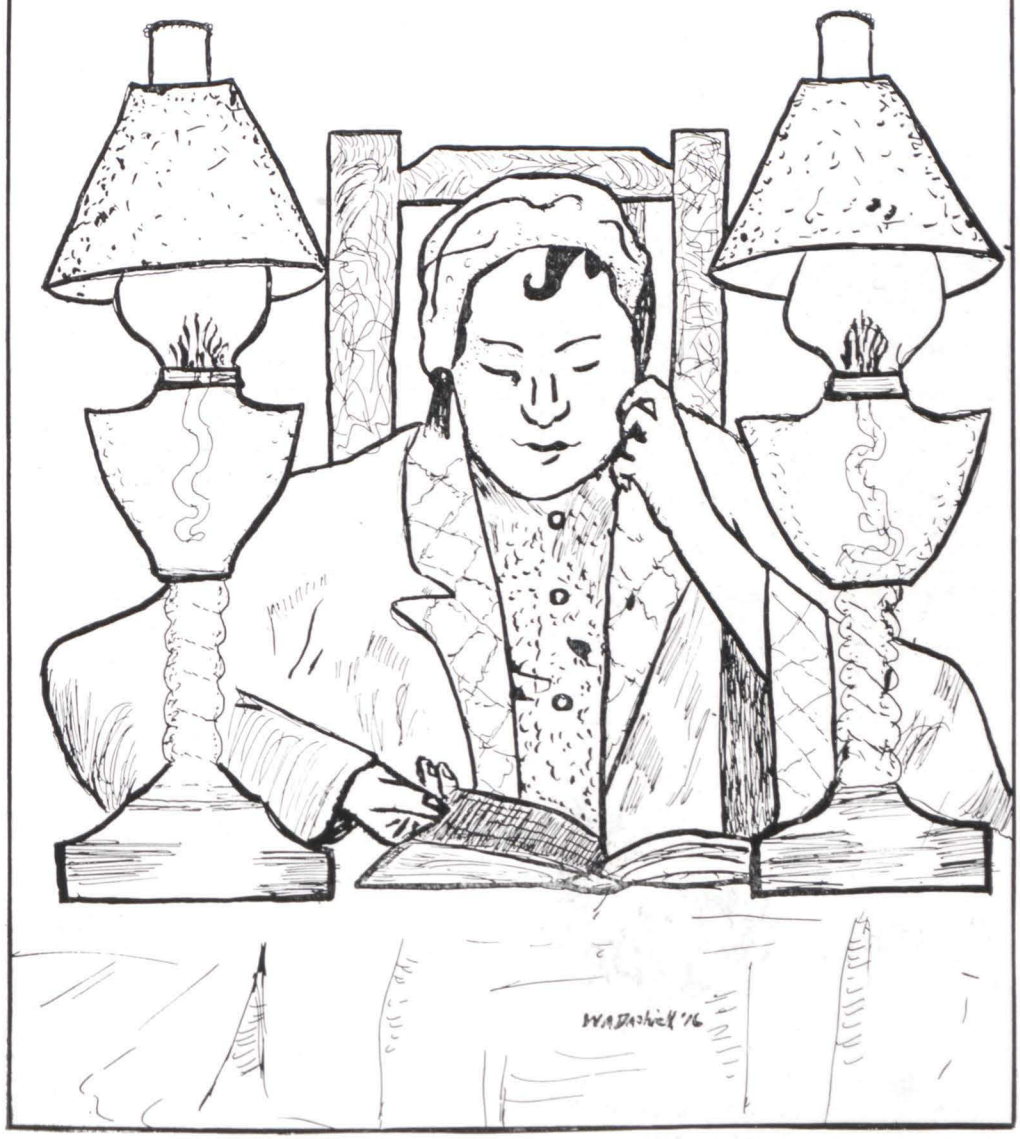

Junior Class

W. D. Rose.....Little Rock, Ark.

Arkansas Military Academy. Davidson College. Subiaco College. President of the Class, 1914-'15. X. Z. X. Bentley-Dibrell Medical Society.

A man like this you rarely meet,
As good as gold from head to feet.
If ancient Greece, his feet had trod,
Who knows but he had been a God.

Mrs. Maco Armstrong....Little Rock, Ark.

Texas Christian University. Assistant Anatomical Demonstrator, 1913-'14. Bentley-Dibrell Medical Society.

Beautiful in form and figure,
Lovely as the day.
Can there be so fair a creature
Formed of common clay?

H. E. Mobley.....Blue Mountain, Ark.

Booneville High School. X. Z. X. Bentley-Dibrell Medical Society.

"Lo and behold;" Here's a sensible man,
Addicted to cards, but not prone to cram.
With a smile like a platter, and a foot like a fan,
We're happy to meet him whenever we can.

Ralph Steele .....Gentry, Ark.

Gentry High School. Course in University of Oklahoma. Treasurer of Class, 1914-'15. Bentley-Dibrell Medical Society.

Think nothing, my friend, that the dullness
Of this man's eyes portends the condition
Of his mind.

Wm. A. Dashiell....New York City, N. Y.

Educated at Trinity School, St. Luke's School, High School of Commerce, and Graduate of Little Rock College. Secretary Bentley-Dibrell Medical Society, 1914-'15. X. Z. X. Editor-in-Chief.

Yet was he studious, serious, moral and grave,
No passion's victim, no system's slave.

Nolie Mumey.....Jenny Lind, Ark.

Fort Smith Public Schools. Bentley-Dibrell Medical Society. X. Z. X. Course in Krebbs High School.

"The first virtue, son, if thou wilt learn,
Is to restrain and keep well thy tongue."

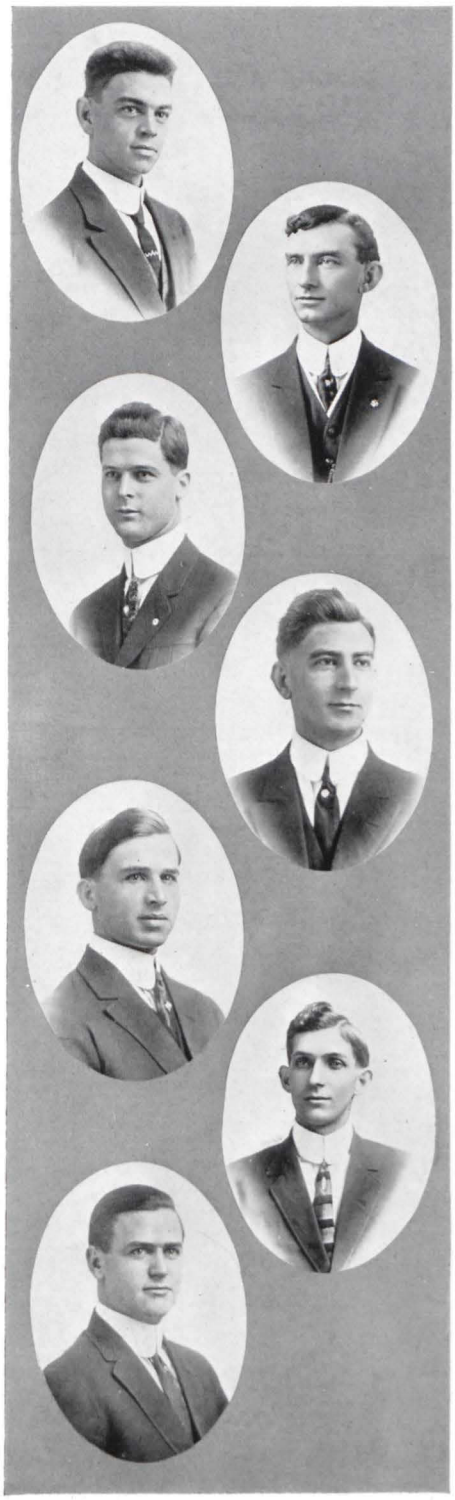

A. L. MOBLEY.....Blue Mountain, Ark.

Booneville High School. Secretary of Class, 1914-'15. X. Z. X. Bentley-Dibrell Medical Society.

His heart is pure, his acts are just,
His face is kind,
And full of useful learning in his mind.

PAUL JONES .....Mound Valley, Kans.

Houston High School. Altamont College. Course in B. C. College of Optics. X. Z. X. Bentley-Dibrell Medical Society.

In his own room and with his books around,
His lively mind, its chief employment found.

A. C. WATSON.....McAlester, Okla.

McAlester High School. X. Z. X. One year in University of Louisville. Bentley-Dibrell Medical Society.

"O! Chemistry there is no end,
On that I'll stake my name."

J. B. WELLS .....Natchez, Miss.

Natchez High School. X. Z. X. Bentley-Dibrell Medical Society. President of Class, 1913-'14.

And thus he bore without abuse,
The grand old name of gentleman.

M. C. BERRY .....Donaldson, Ark.

Donaldson High School. Course in Ouachita College. Vice-President Bentley-Dibrell Medical Society. Vice-President of Class 1914-'15. X. Z. X.

"Night after night I sat and bleared my eyes with books."

A. A. CALOWAY.....Smead, Ark.

Course in State Normal. Hampton High School. X. Z. X. Bentley-Dibrell Medical Society.

With a crabbed text,
Sits he in his study nook,
With his elbow in a book.

"Bobbie."

HUGH LONGINO .....Magnolia, Ark.

Graduate Western Military Academy. X. Z. X. Bentley-Dibrell Medical Society.

And it's Bobbie this, and Bobbie that,
And anything you please,
And Bobbie ain't a blooming fool,
You bet that Bobbie sees.

IT'S A LONG-LONG WAY TO—

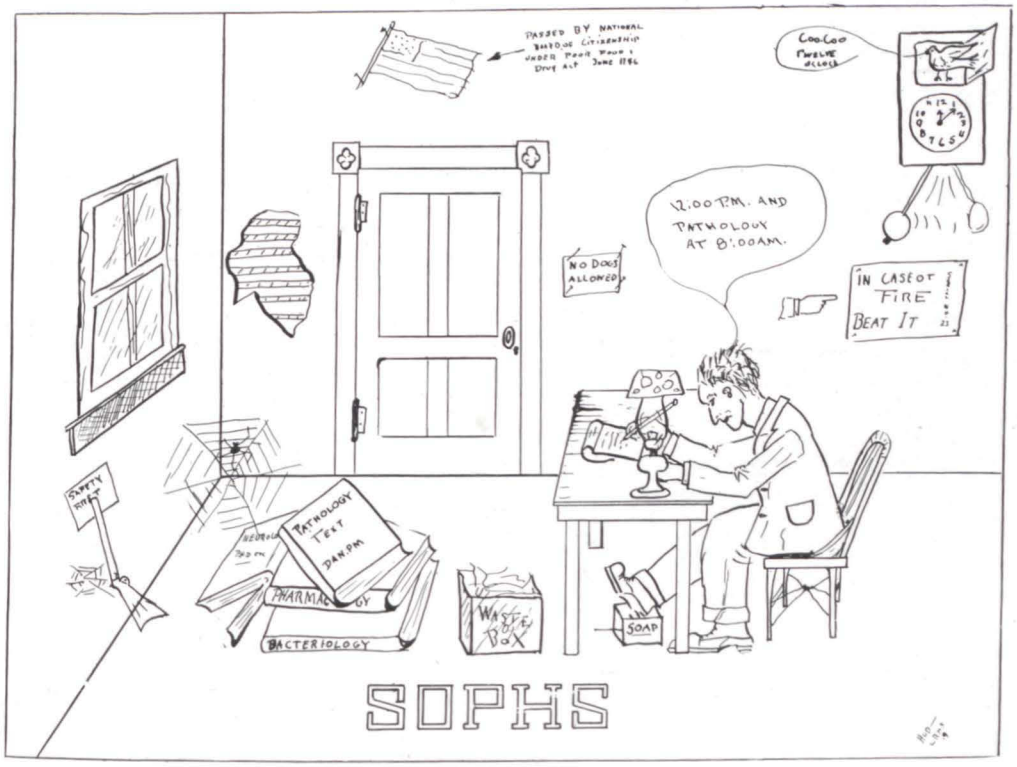
PASSED BY NATIONAL
COO-COO
TWELVE O'CLOCK
12:00 P.M. AND
PATHOLOGY
AT 8:00 A.M.
NO DOGS
ALLOWED
IN CASE OF
FIRE
BEAT IT
PATHOLOGY
TEST
PHARMACOLOGY
BACTERIOLOGY
WASTE
BOX
SOAP
SOPHS

The Sophomore Roll

Motto: *Qui vincit laborat.* Colors: *Green and White.*

Flower: *Tiger Lily.*

CLASS OFFICERS

S. R. Crawford.....President.
Ocee C. Butler.....Vice-President.
Jeffrey Billington.....Secretary and Treasurer.

BILLINGTON, JEFFREY J. (Rusty.) "Red's there." "You tell 'em."

BUTLER, OCEE C. (Pine Bluff.) A good fellow, but he's married. X. Z. X.

CRAWFORD, SIDNEY R. Our Athlete, popular with 'em all. X. Z. X.

CULLINS, J. GRAYDON. (Pill Roller.) One of the boys, but he's a pharmacist. X. Z. X.

DICKINSON, RICHARD C. (Dick.) His wife will let him too.

HENDERSON, FINIS W. (Texas.) He's all right, but lives in Argenta.

HUGHENS, HARDY V. (Tennessee.) Stranger, but may make good.

RODDA, EDWARD D. (Kansas.) The ladies' man, but we like him too. X. Z. X.

SHEETS, RECTOR P. (Preacher.) His only worry is the ladies, but "There are others." X. Z. X.

WASHINGTON, FAY P. (George.) He didn't "cross the Delaware," but he's made of good stuff. X. Z. X.

Sophomore Class History

Our class started the year 1913-'14 with seventeen husky, hard-working fellows, all having a vision of an M. D. However, seven of our boys were not able to finish the first year's work with us on account of sickness, financial troubles, etc. The ten of us that finished the first year's work were more enthused than ever and on the opening of the 1914-'15 session, were back on the job with our fighting clothes on.

We were joined by other students, making our total number thirteen to start in with, but the beginning of the second semester brought us down to ten in number.

In the face of what has already happened to our class in its brief existence, I do not think it wise to attempt a prognosis at this time.

It has been said that "only the fittest survive." Our "big ten" are all fit and we feel certain that there will be no more slicing unless the whole bunch is sliced on account of non-appropriation. Nevertheless, we are determined to secure a degree, and we venture to prophesy that these ten Sophomores will each receive a "sheep's skin" in 1917.

All our bunch are loyal members of the Bentley-Dibrell Medical Society, and contribute our share of papers at the semi-monthly meetings.

You will hear from us next year.

H. V. HUGHENS, Assistant Editor, '17.

W.A.Dashiell '16
W.A.Dashiell '16
FRESHMAN

Freshman Class Roll

HOWELL ATKINSON. "Argyrol is good, but I have a remedy that beats it."

R. CALCOTE. "Cally." If he can't be a leader, he'll be a follower.

GEORGE A. HAYS, JR., He is continually shocking the class by his vast store of knowledge.

O. G. HIRST. "Buttermilk." A thing of beauty is a joy forever. X. Z. X.

E. J. HORNER. "Olecranon." He has a willingness to express his opinion at any time whether asked to do so or not.

A. M. JONES. "Big Jones." "I know I'm right." He generally is. X. Z. X.

H. F. H. JONES. "Little Jones." "I am rising to a man's work."

CHESTER E. KITCHENS. "Kitch." When you can't prescribe anything else, give the Kitchen pause.

H. M. KECK, A. B.

"A little nonsense now and then
Is relished by the wisest men."

PAUL LEO MAHONEY. The style is the man himself.

CHARLES P. McCRACKEN. "Levi." Never seen without a box of Levi Garrett, or a thermometer.

J. E. NEIGHBORS, A. B. The emblem of submission and meekness.

R. R. ORRILL. "Littlun." Little, but has a heart as large as his native State (Texas.)

F. A. NORWOOD. "Fanny." Fools all the Profs. part of the time, and part of the Profs. all the time.

A. E. RUSSELL. "Alice." Lillian quit the movies for the study of Medicine. X. Z. X.

CLYDE RAMEY. If quietness indicated wisdom he would be a library, but——

G. W. REAGAN. As a rule good natured, but objects to wearing duodenal, jejunal, and ideal ties.

H. W. SMILEY, V. S. "Hoss." Unquestioned authority on horse epithelium and milk.

H. V. STROUPE. "Colonel." Not that he loved study less, but he loved fun more.

R. BURTON WALKER. His conduct varies inversely as the square root of his distance from the teacher's desk.

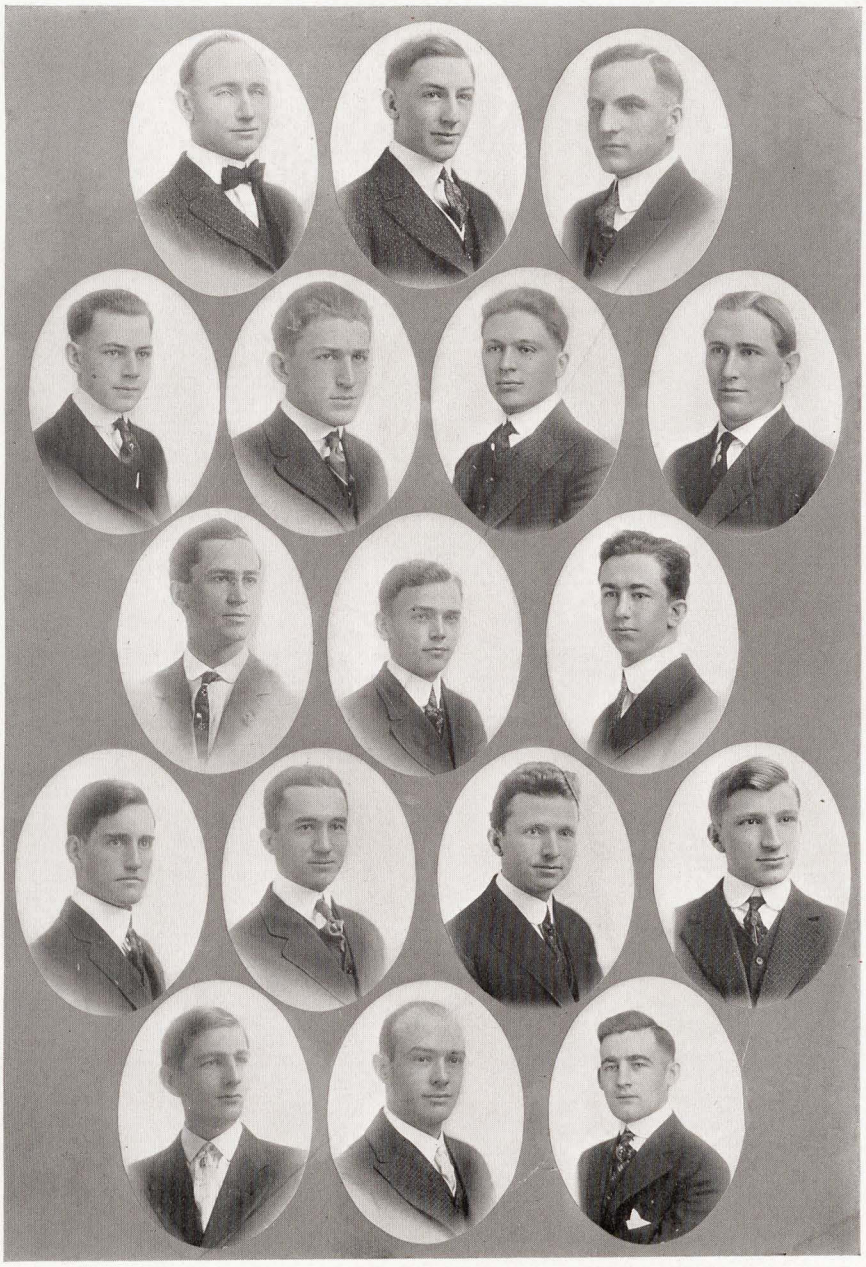

Freshman Class

The First Year Medical Class

Of the Five Year Course

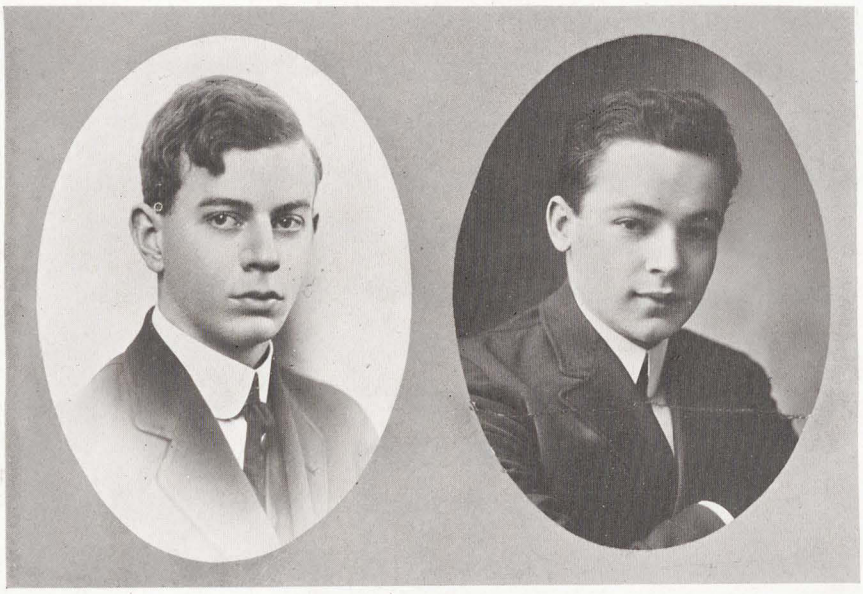

DAN STAPLES RALPH A. LAW

This year inaugurates the beginning of a five-year course in the Medical Department of the University of Arkansas. The class being small, individual instruction has proved very beneficial, and an opportunity for extra work has been gladly taken.

The men pictured on this page are like "Damon and Pythias" of old. When one is seen, the other will shortly appear.

Saturday afternoons are usually spent in tramping the woods. The hunting has been good, but the finding poor.

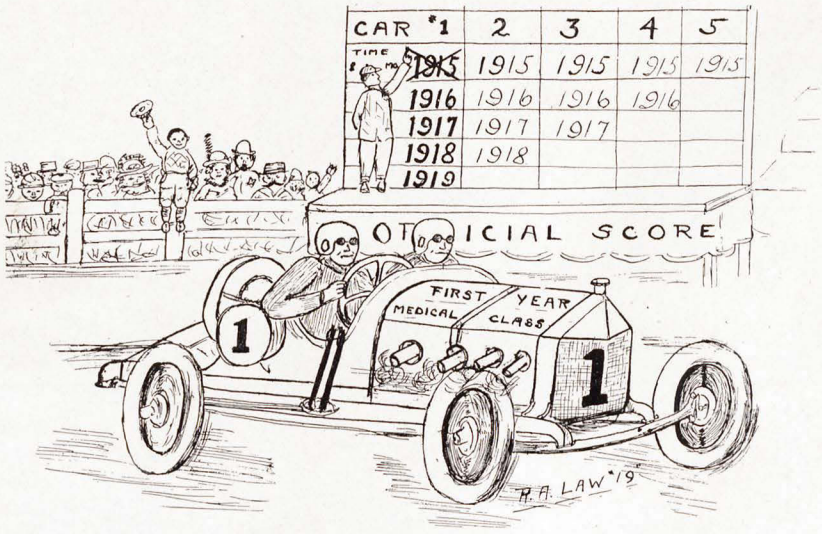

ONE-LAP-COVERED.
FOUR MORE TO GO

Medical Year, 1914-15

SEPTEMBER.

7th to 14th.—Registration of students.
8th to 12th—Entrance examinations.
8th to 12th.—Examinations for removal of conditions.
14th.—Formal opening at 10:00 A. M. in amphitheatre. Dr. Morgan Smith, Dean, greets the students with a few well-chosen words. Dr. Frank Vinsonhaler reviewed the history of the College. Lectures began on the afternoon of this day.
15th.—Many new students arrive to revel in the mysteries of Medicine.
16th.—College book store reported good sale of books.
17th.—Longino visited our sister city (Argenta).
25th.—Senior Class meeting; election of officers.
26th.—Junior Class meeting; election of officers.

OCTOBER.

5th.—Freshmen are invited into the anatomical lab. Some strange delusions that night.
16th.—Prof. Higgins: "Caloway, define Bacteria." Answer: "They are pizen things."
23rd.—Meeting of the Bentley-Dibrell Medical Society, and election of officers.
28th.—Owens looks sad; board bill due.

NOVEMBER.

1st.—Longino requests class meeting.
2nd.—Maco charmed by ride in Dr. Bond's auto.
10th.—Medical students are numerous at the moving picture shows (Saturday nights).
20th.—Brewer! Brewer! Brewer! and still his hairless head turned red.
22nd.—H. E. Mobley too busy at County Hospital to get to lectures on time.
26th.—Day before Thanksgiving. Many students fast in order to do justice to the occasion when the time occurs.
27th.—Thanksgiving Day. (Square meal.)
28th.—Vacant seats are numerous. Too good a time the day before.

DECEMBER.

2nd.—Owens confessed the first time he didn't know.
Mid-Semester examinations began.
10th.—Wells falls asleep during Dr. Kirby's lecture.
12th.—Caloway changes his boarding place.
15th.—Sophomores held services in Chemical Lab. Some confessions and others requested prayer.
Miss Buckner (College nurse): "I have always said there are two classes of men I would never marry, *i. e.*, doctors and traveling men."
16th.—L. Humphreys was late at college; he had to see some ladies to the depot.
20th.—Parmley visits the pool parlor.

21st.—Matthews makes a break.
25th.—Xmas Day. Presents, both ways?
28th.—Medical students scarce.

JANUARY.

1st.—New Year's.
2nd.—Thoughts of returning to school.
4th.—School opens. General handshaking.
5th.—Everybody reports a good time.
10th.—Final mid-term examinations begin.
12th.—Student body attends church.
15th.—Dr. Bathurst: "Wright, give treatment of skin diseases." Answer: "Some that sulphur will cure, some that brimstone will cure, and some that all hell will not cure."
17th.—Mumey has changed his address from Old Soldiers' Home to the Wagon Yard. Berry spends his spare time in the City Park with a certain Senior's girl.

FEBRUARY.

2nd.—"Ground Hog Day."
4th.—Dr. Smith: "Nolan, what is the constituents of cow's milk?" Answer: "Buttermilk and whey."
5th.—Rose failed to attend class.
6th.—Pete Bremer's favorite prescription, Canabis Indica. Physiological action like a phonograph.
Dr. Bond: "Humphreys, what is the best prophylactic?" Answer: "Iodine."
15th.—Armstrong: "Dr. Watkins, you are not in the family." Dr. Watkins: "No, I am a close observer."
A. L. Mobley requests his roommate to practice hydrotheraphy on his feet.
Dr. Bentley: "Hall, how you treat an abscess?" Answer: "Screze it."
Dr. Harris: "Riegler, what is Egophany?" Answer: "That is what the goat said when he went over the fence."
Dr. Dooley: "Bryant, what is the best bath?" Answer: "Bichloride bath."
Dr. Carruth: "Mr. Jones, give the diameters of the pelvis?" Answer: "Straight up, straight down, and straight across."
Mr. Wells: "Dr. Bond, here's a prospect."
16th.—Pat Wright is a frequent visitor at Blass Dry Goods Store on Saturday nights. Some Blonde Baby.
Steele: "Dr. Pemberton, what is metabolism?" Answer: "By Gad, Steele, been here two years and don't know that."
17th.—Dr. Falisi: "Dashiell, what is Cholecystitis?" Answer: "Inflammation of the Bladder." Hisses and cat calls.
18th.—Dr. Watkins: "Rose, describe a Cancer." Answer: "Pathologically speaking from a physiological standpoint (er—er)——" Dr. Watkins: "Put on your brakes."
19th.—Dr. Saxon: "Sherrill, what is a pessary?" Answer: "Either hard or soft."
Dr. Witt: "Bryant, give the official Latin name for blue ointment?" Answer: "Hydrargyri Blue-um."
Dr. Floyd: "Bremer, what's the difference between strangulation by the cord and that by ligature?" Answer: "It's more Bluer."
20th.—Dr. Smith: "Riegler, What is whey?" Answer: "I thought that was skimmed milk."

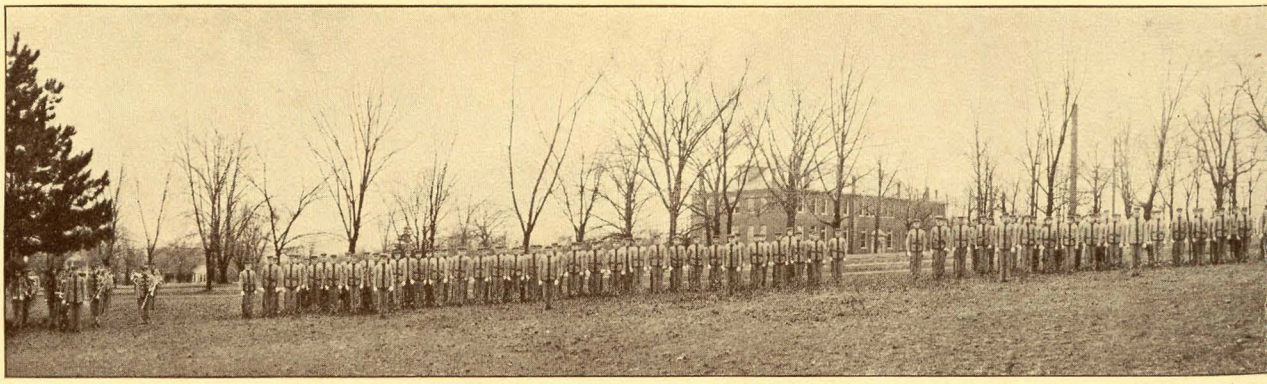

MILITARY

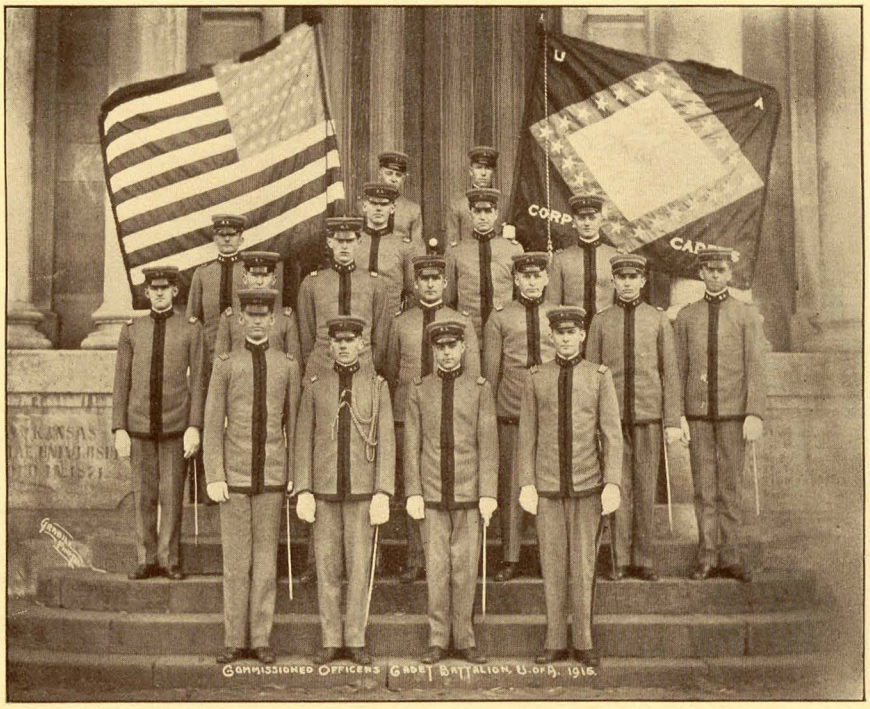

OFFICERS

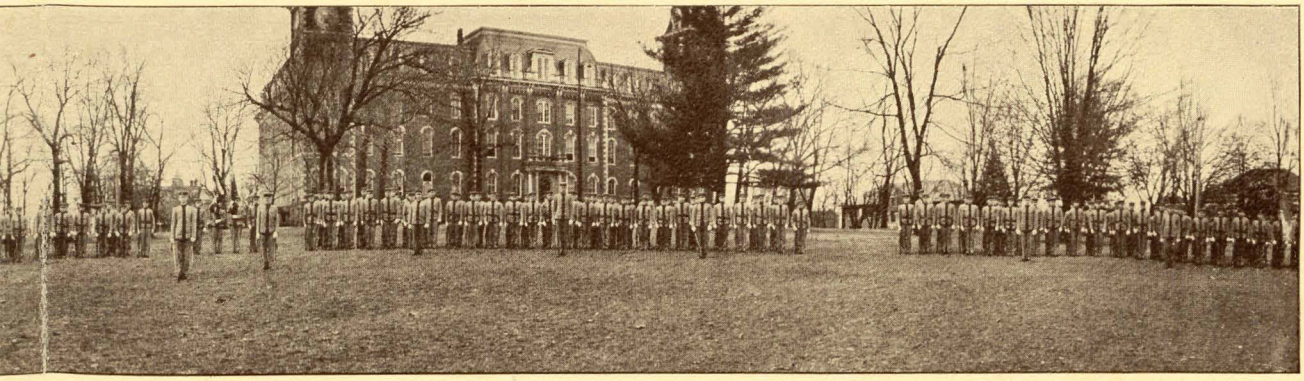

RY BATTALION

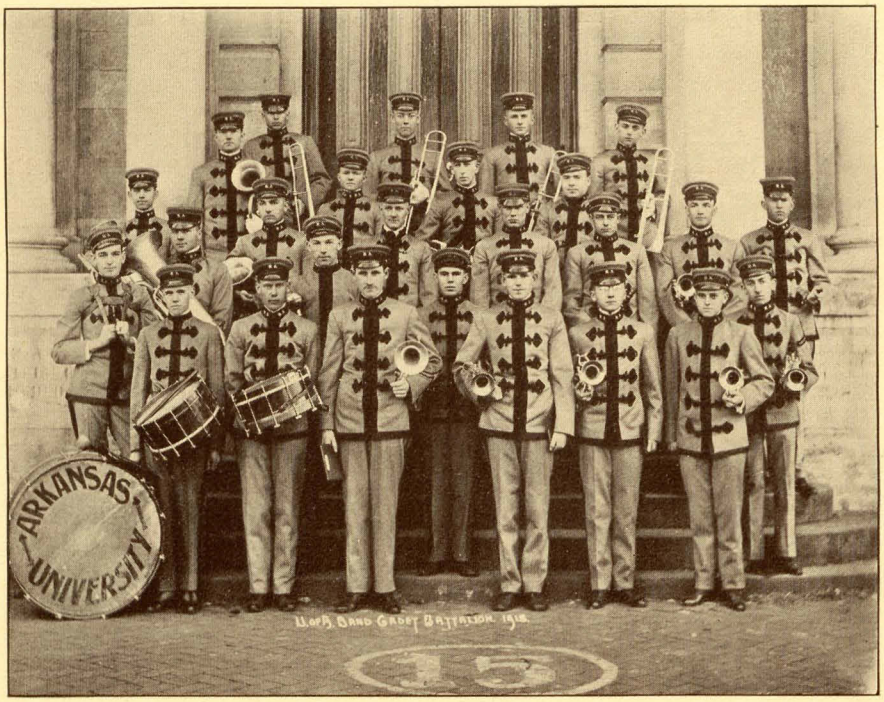

BAND

MILITARY

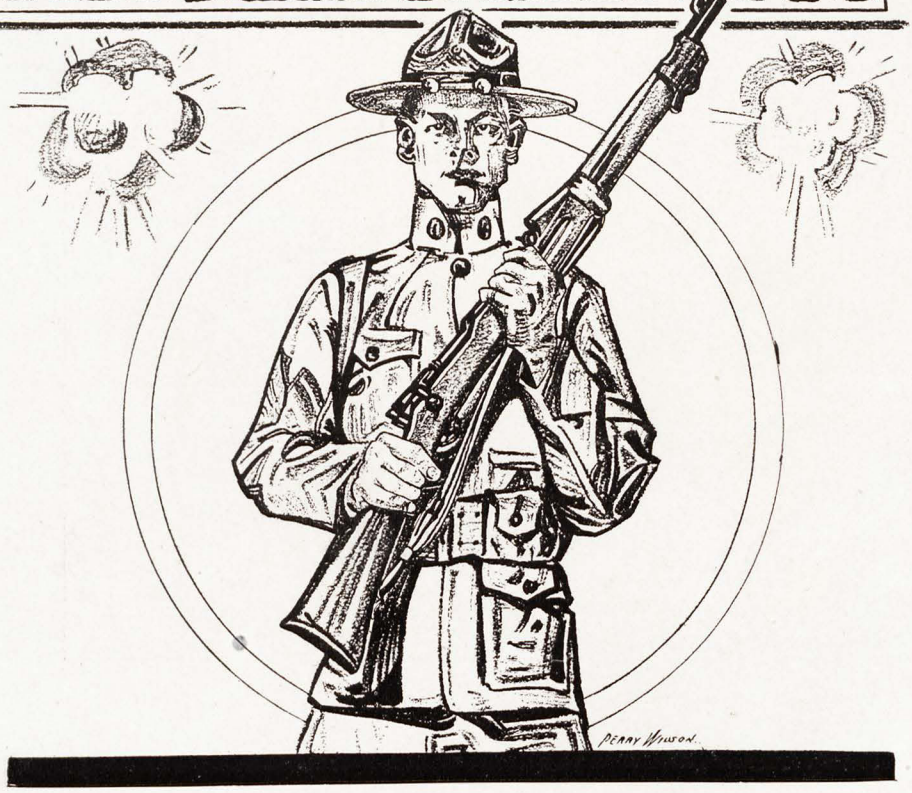

BATTALION STAFF

J. E. Joyner,
Major.

J. L. Autrey,
Adjutant.

A. W. Harville,
Quartermaster and Commissary.

L. E. Thompson,
Ordnance Officer.

Virginia Osborne,
Battalion Sponsor.

Ellen Norwood,
First Battalion Maid.

Louise Walls,
Second Battalion Maid.

Ruby Tennyson,
Third Battalion Maid.

Sponsors and Maids.

Officers, Sponsors and Maids.

COMPANY "A"

C. A. Huber, *Captain.*
D. D. Wilson, *First Lieutenant.*
V. H. Moore, *Second Lieutenant.*

Zena Horner, *Sponsor.*
Frances Walker, *First Maid.*
Pauline Walker, *Second Maid.*

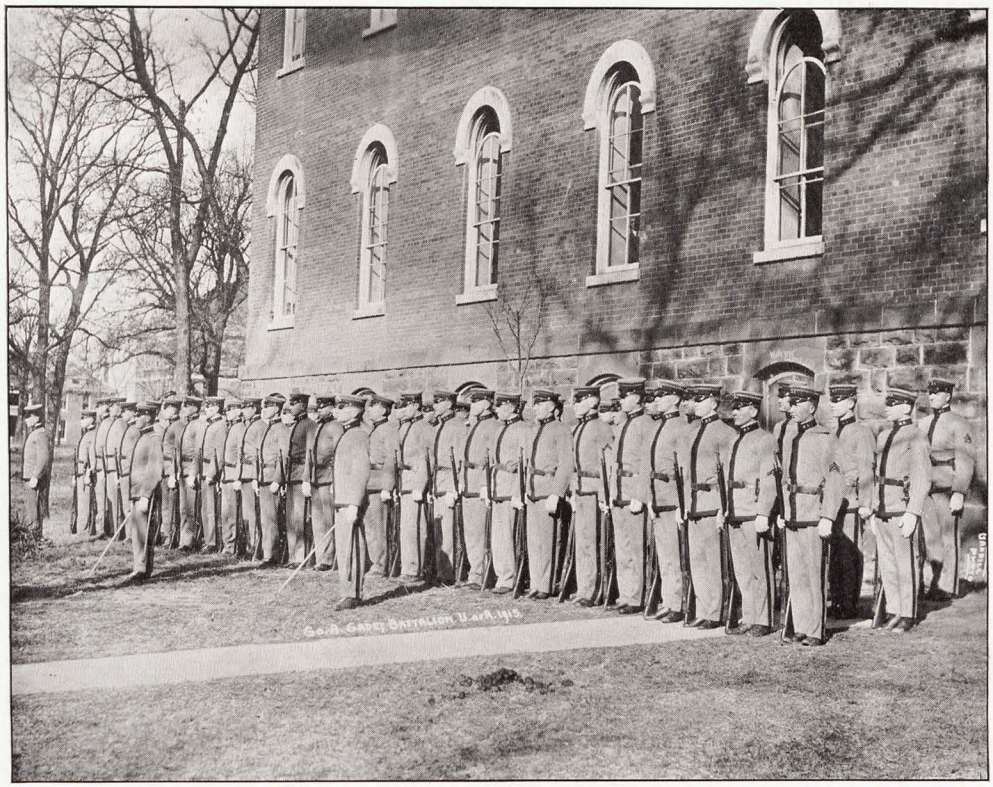

Company "A"

Captain:

C. A. Huber

First Lieutenant:

D. D. Wilson

Second Lieutenant:

V. H. Moore

First Sergeant:

J. A. Winn

Sergeants:

W. G. Horton
J. E. McBride
G. S. Cammack
F. S. Rosencrantz
J. Johnston

Corporals:

G. W. McDonald
P. Rice
Merlin Fisher
W. R. Wooten
A. F. Lee
J. B. Costen

Privates:

J. D. Adams
A. L. Allphin
J. W. Amis
E. J. Atkinson
R. H. Austin
J. O. Bain
G. F. Baker
J. B. Best
L. W. Blanks
L. M. Brewster
A. R. Cannon
Clem Carolan
E. H. Cheever
F. Christopher
C. L. Clark
J. A. Clark
W. H. Courson
J. I. Carter
F. H. Dubs
J. B. Daniels
W. B. Hamby
J. A. Harper
O. R. Haynie
N. M. Irby
Scott Johnson
L. T. Kitchens
L. O. Leach
B. L. Milburn
G. B. Moore
L. E. Moore, Jr.
R. E. Morgan
H. F. Murphy
J. B. Milburn
F. B. Oates
J. E. Richardson
S. B. Scott
J. J. Shifflett
G. Y. Short
J. B. Shults
F. B. Smith
M. W. Stanley
C. Stewart
J. E. Stuart
O. C. Thompson
James Thweatt
H. E. Torbett
J. H. Vance
G. E. Wakefield
G. W. Winfrey

COMPANY "B"

F. M. Ellington, *Captain.*

S. D. Hamilton, *First Lieutenant.*

L. E. Oneal, *Second Lieutenant.*

Nelle Lanford, *Sponsor.*

Louise McDonald, *First Maid.*

Irene Taylor, *Second Maid.*

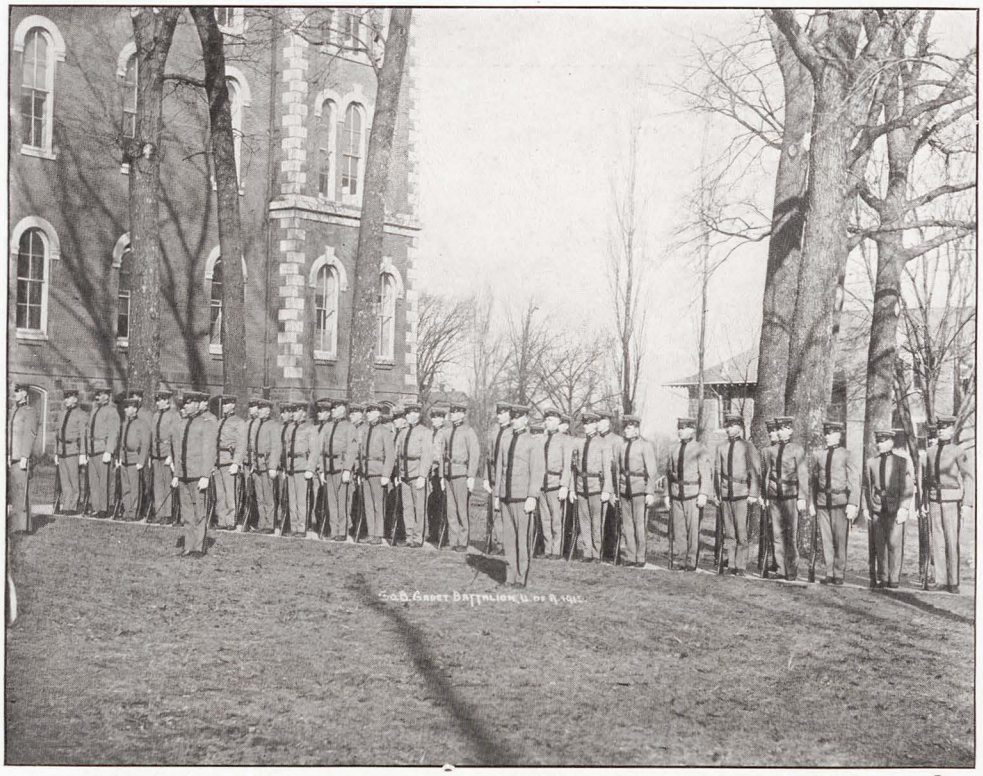

Company "B"

Captain:

F. M. Ellington

First Lieutenant:

S. D. Hamilton

Second Lieutenant:

L. E. Oneal

First Sergeant:

J. I. Moore, Jr.

Sergeants:

J. C. Carroll
Peyton Campbell
M. G. McCain
H. R. Horton
Ray Martin

Corporals:

O. C. Holmes
H. M. Lawson
H. A. Curnutt
D. M. Allis
F. B. Simpson

Privates:

R. H. Berry
M. Bird
M. Bishop
A. G. Blanks
J. H. Butler, Jr.
W. M. Cantrell
S. A. Cochran
M. W. Cox
F. Crockett
R. K. Clardy
Jeff Davis
B. C. Flora
W. C. Hendrix
J. D. Henry
C. S. Hellums
R. L. Hight
A. C. Harris
D. W. Jones
S. J. Kuykendall
J. L. Ketchum
Chas. Kincaid
A. W. Lee
L. S. Lee
E. E. Mitchell, Jr.
J. P. Melton
W. M. Milton
O. T. Massey
W. E. Nelson
E. O'Neal
C. W. L. Overholt
E. L. Parker
E. R. Payne
R. Quiett
L. N. Reed
G. N. Reeves
H. W. Smith
N. M. Smith
E. Smythe
J. P. Sparks
J. Speer
J. E. Stevenson
G. B. Stuart
J. Shinn
J. I. Thompson
C. O. Thomas
Coy Taylor
C. Willey
J. H. Walkup
H. Watkins
Gibson Witt, Jr.
C. G. Yancey

COMPANY "C"

L. C. Parsons, *Captain.*
L. C. Cargile, *First Lieutenant.*
G. C. Wells, *Second Lieutenant.*

Goodwin Tipton, *Sponsor.*
Carrie Arnold, *First Maid.*
Mena Tanner, *Second Maid.*

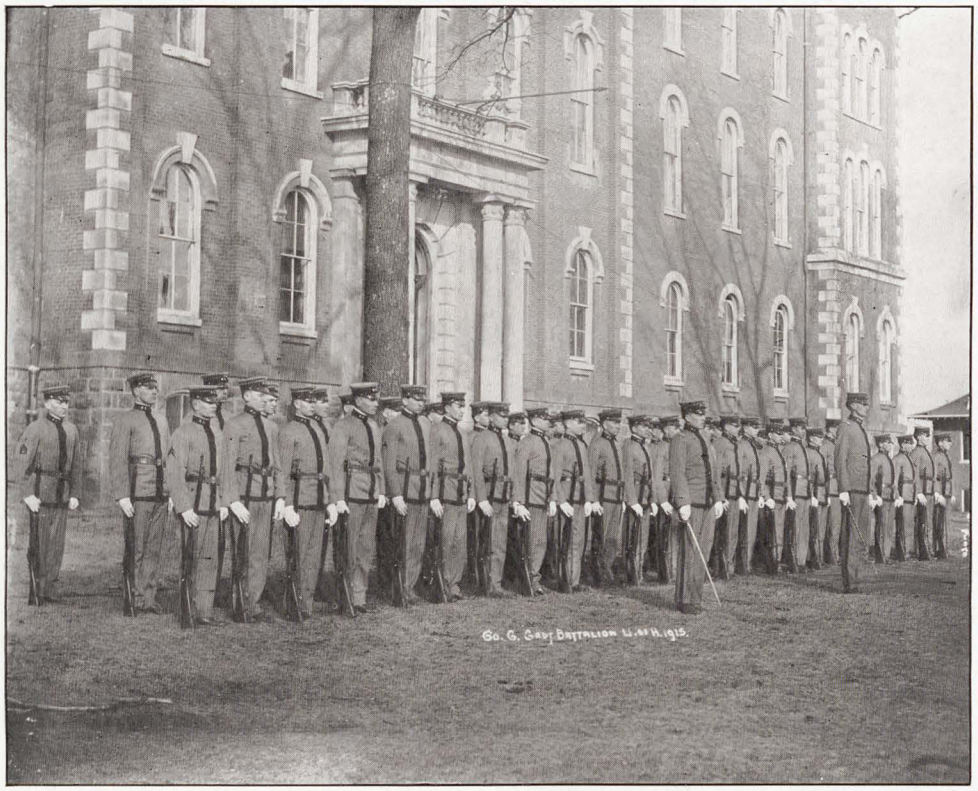

Company "C"

Captain:
L. C. Parsons

First Lieutenant:
L. C. Cargile

Second Lieutenant:
G. C. Wells

First Sergeant:
T. T. Gill

Sergeants:
J. C. Wilkes
E. H. Nelson
Little Riddling
H. W. Hicks
R. W. Brown

Corporals:
W. P. Warner
F. D. Pape
M. T. Higgs
C. W. Garrett
M. W. Cochran
J. H. Myers

Privates:
J. W. Alexander
S. H. Branch
C. U. Brewer
W. M. Brewer
W. R. Brewster
Paul Brooke
G. W. Bond
G. A. Cantrell
J. A. Dillman
G. K. Dodd
C. H. Dorr
J. C. Douthitt
Julian Dyer
A. J. Espy
H. D. Goza
J. C. Gray
T. A. Gibson
R. L. Hammett
T. L. Harrell
R. D. Harris
O. C. Hooper
J. A. Hudson
W. H. Jackson
W. S. Kennard
C. H. Langford
J. T. Lanier
H. Lenow
J. T. McAteer
W. D. Merrill
C. M. Mills
W. T. Munn
C. B. Myers
H. E. Nunn
H. E. Perkins
P. L. Porter
M. K. Quesenbury
J. K. Scroggins
S. S. Sour
B. Stearns
E. E. Stevenson
H. Sullivan
J. E. Sharp
V. Tarver
R. C. Templeton
I. J. Vernon
Jerry Wallace
C. H. Wofford
A. A. Zoll

COMPANY "D"

J. K. Greig, *Captain.*
R. C. Gregg, *First Lieutenant.*
J. W. Oliver, *Second Lieutenant.*

Ola Kindley, *Sponsor.*
Irene Calhoun, *First Maid.*
Hester Graves, *Second Maid.*

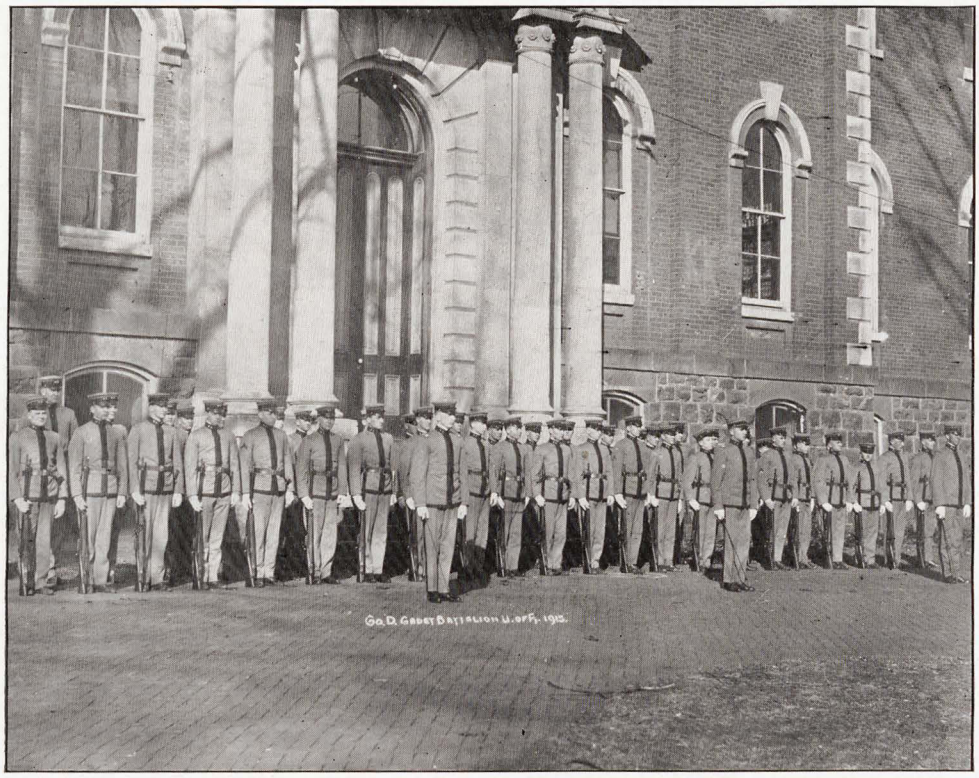

Company "D"

Captain:
J. K. Greig

First Lieutenant:
R. C. Gregg

Second Lieutenant:
J. W. Oliver

First Sergeant:
G. L. Allen

Sergeants:
C. J. Stewart
J. K. Willey
R. B. Hunt
B. B. Matthews
J. E. Cooke

Corporals:
C. B. Ford
T. L. Carolan
F. P. Hall, Jr.
W. W. McConnell
W. D. Lee
A. H. Craig

Privates:
G. R. Bridges
J. J. Carroll
R. L. Cherry
R. M. Cherry
W. L. Childers
H. Faisst
R. J. Fish
J. H. Freeman
E. H. Frazier
L. C. Geren
H. M. Gay
C. G. Giles
I. M. Greer
W. E. Harville
W. C. Hay
I. J. Heath
D. L. Jobe
B. E. Johnson
C. C. Jelks
J. B. McGaughy
V. B. McDaniel
C. P. McDonald
M. Montgomery
A. O. Price
R. E. Prothro
S. Rainwater
J. P. Randolph
F. S. Rankin
T. P. Rawlings
G. A. Robinson
H. H. Robinson
J. B. Rainwater
W. C. Scarlett
O. D. Smith
C. D. Sims
S. P. Scott, Jr.
C. E. Taylor
J. Templeton
B. B. Thaxton
H. A. Thurmond
E. Turner
J. B. Turner
S. S. Uzzelle
J. A. Walls, Jr.
P. W. Wilson
W. Wilson
J. R. Wood
H. L. Yeager

University of Arkansas

Military Department

DRILL TICKET

GOOD FOR SIX DRILLS

Have Commandant punch ticket after each drill.

Ask Any Freshman.

ENGINEERS

ENGINEERING DEPARTMENTAL HEADS

B. N. Wilson

N. F. Drake

W. N. Gladson

J. J. Knoch

C. G. Carroll

History of Engineering in the University of Arkansas

As early as 1873 some Engineering work was offered in the University, and a four-year course was outlined, but no mention was made of a degree until 1878, when the degree of C. E. was offered for the completion of the course.

What Engineering work there was, in the early history of Engineering, was principally Mechanical, supplemented by such subjects as Mathematics, English, Science, Philosophy, History and Political Science, Bookkeeping, Psychology, Ethics, Sociology, Evidences of Christianity, Constitutional Law, etc.

A course in Mining Engineering was offered during the period from 1880 to 1886, and the degree of M. E. was given for completion of the work.

The real beginning of Engineering work in the University was in 1885-6, when two four-year courses were outlined by the faculty, one leading to the degree of B. M. E. and the other to the degree of B. C. E. At the same time a four-year Manual Training or Mechanic Arts course was established.

In 1891 a four-year course in Electrical Engineering leading to the degree of B. E. E. was added. All three degree courses were identical through the sophomore year and required 76 hours for graduation. In 1894 a short course (two-year) in Electrical Engineering was introduced and the Manual Training course was styled "Mechanic Arts Course." The three degree courses were increased to 75 hours, and gradually diverged from the original subject matter by the introduction of more and more technical subjects until in 1902 the only subjects common to all three courses were English, Mathematics and an optional foreign language. The hours required for graduation had now been reduced and varied from 64 to 66 hours in the different courses. At this time there were only 60 hours required in the A. B. course. It is a notable fact that almost since the beginning of Engineering in the University, more hours have been required for graduation than have been required in the A. B. course.

The course in Mining Engineering was revived in 1894 and one in Chemical Engineering was introduced. In 1908 a course in Cement Engineering was outlined and carried in the catalog for a few years. The degree courses which have survived and are at present being offered are Civil Engineering, Mechanical Engineering, Electrical Engineering, Mining Engineering and Chemical Engineering. Special and short courses are also offered in Civil, Mechanical and Electrical Engineering, and last year (1913-'14) a new four-year course in Highway Engineering was introduced.

Extension work by correspondence and study center classes has also been carried on for the past year. At Fort Smith and Van Buren a class of 20 employees of the steam and electric railway companies has been organized into a night school. They are studying such subjects as "Electricity and Magnetism," "Telegraphy," "Power Plant Engineering," "Mechanical Drawing," "Sheet Metal Pattern Work," "Steam Engines and Boilers," etc. They meet twice a week and an instructor from the Engineering College meets with them twice a month.

The enrollment of Engineering students in 1914–'15 is 174, distributed as follows: Civil Engineers, 53; Mechanical Engineers, 32; Electrical Engineers, 86; Mining Engineers, 1; Chemical Engineers, 2.

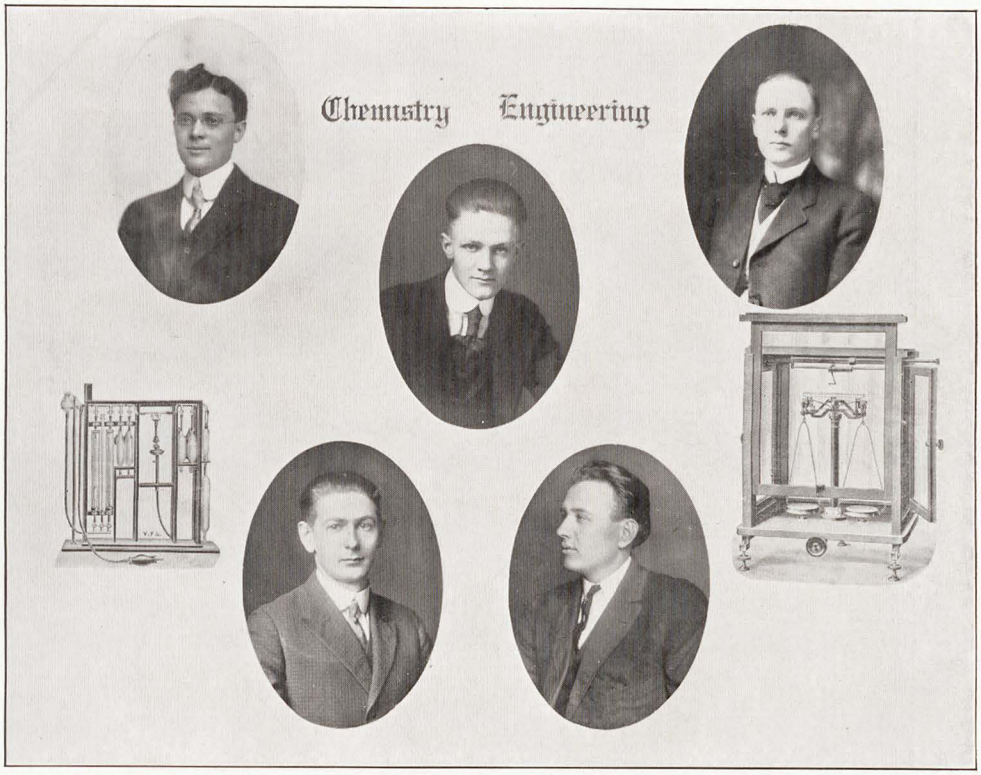

Faculty

Dr. C. G. Carroll — Prof. H. E. Morrow

Students

Merrill, Delno
McDaniel, V. B.
Smith, H. A.
Thompson, O. C.

CHEMICAL ENGINEERING

The course in Chemical Engineering is so planned as to furnish not only theoretical instruction in the subject of chemistry, but also its practical application in connection with Mechanical and Electrical Engineering. The course gives the student a proficient knowledge of the fundamental principles that will enable him to enter intelligently into the profession of industrial chemistry.

The first year of the course leading to the degree of B. Ch. E. is practically the same as that of the other engineering courses. The sophomore, junior and senior years embrace studies which may be grouped under the heads of organic and inorganic chemistry, qualitative and quantitative analysis, physical and industrial chemistry as the major subjects, and the fundamental courses in Mechanical and Electrical Engineering as the minor ones. Considerable mathematics is required as well as a working knowledge of some foreign language.

The greater part of the course is taken up with laboratory exercises and investigations both in Chemistry and Mechanical Engineering, extending through the whole period of four years.

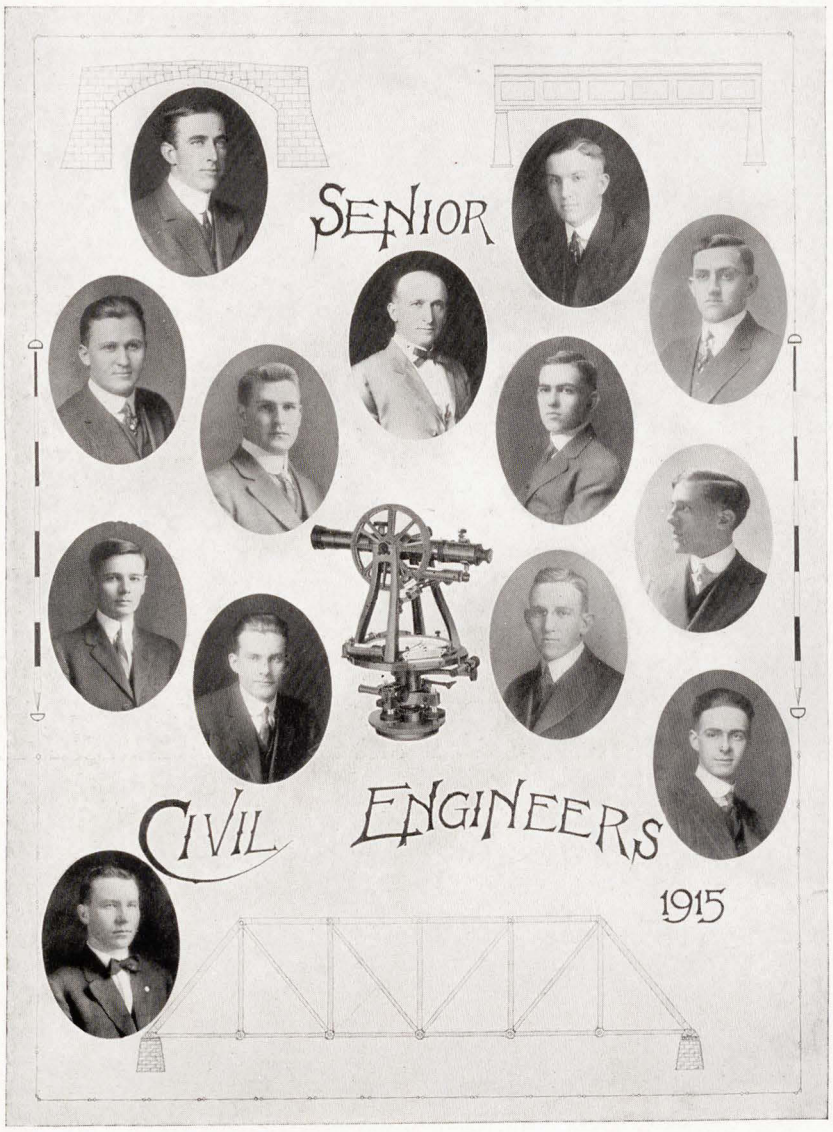

Faculty

PROF. J. J. KNOCH, C. E.

ASST. PROF. V. B. KNOTT, B. C. E.

INSTRUCTOR S. S. BUCKLEY, B. C. E.

Seniors

Brown, L. W.
Barry, W. T.
Harding, R. C.
Huber, C. A.
Swilley, G. W.
Stevenson, E. U.
Stewart, Reed
Thompson, L. E.
Turner, A. S.
White, T. T.

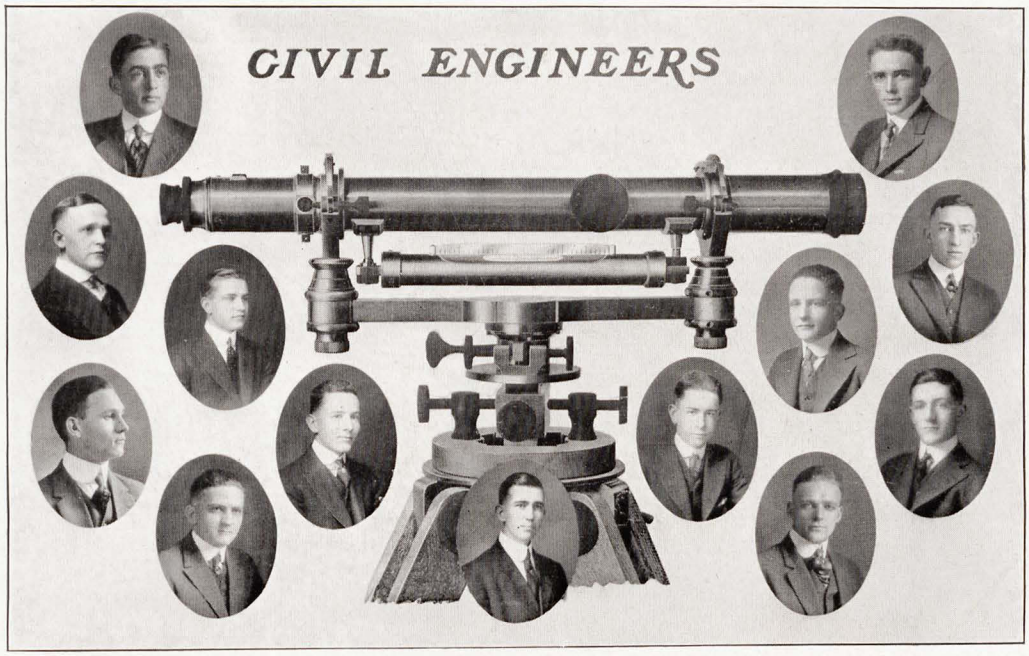

JUNIOR AND SOPHOMORE CIVIL ENGINEERS

Allen, G. L.
Carolan, T. L.
Cochran, M. W.
Crockett, Fred.
Goza, H. D.
Higgs, M. T.
Kitchens, L. T.
Moore, Vaughan.
Lee, L. S.
Nunn, H. E.
Payne, Weston.
Rawlings, T. P.
Scott, S. P. Jr.
Templeton, James.
Thompson, B. C.
Wooten, W. R.

Electrical Engineering

This course is intended to give the student a good general education and to prepare him for a successful professional life.

A student completing the course will be prepared to enter any branch of the profession and make good. He will be able to enter manufacturing, electrical contracting, installation and management of power plants, designing, electric railroading, signaling, telephone and telegraph engineering, illuminating engineering, consulting engineering, etc.

For a number of years all of the graduates of this department have been enabled to obtain employment on graduation. The large electrical companies, both manufacturing and operating, offer employment and frequently ask for more men than the department can supply.

The A. I. E. E., an engineering society for electrical engineers, holds its regular meeting on the second and fourth Mondays of each month, for the purpose of discussing the latest engineering news developments.

Faculty

Dr. W. N. Gladson, E. E.
Prof. G. E. Ripley, B. S.
Prof. W. B. Stelzner, B. E. E.
Prof. D. W. Blakeslee, B. E. E.

Students

Seniors.

Autrey, J. L.
Bonner, E. C.
**Bell, J. E.
Carl, F. C.
Dunn, J. H.
Dinwiddie, J. A.
Davidson, E. C.
Goss, A. L.
*Hopper, D. C.
Jones, M. F.
Parsons, L. C.

*President, A. I. E. E.
**Secretary A. I. E. E.
***Treasurer, A. I. E. E.

Juniors.

Coker, M. B.
Dubs, F. H.
Ellington, F. M.
Hicks, H. W.
Horton, H. R.
***Oneal, L. E.
Thomas, A. N.
Rice, Phillip.
Wells, G. C.

Sophomores.

Atkinson, E. J.
Boyd, D. T.
Carter, J. I.
Clark, C. L.
Kuykendall, S. J.
Lighton, L. D.
Milburn, J. B.
McGaughy, J. B.
Newman, H. A.
Pape, F. D.
Poyner, P. N.
Randolph, J. P.
Wilson, A. L.
Wakefield, G. E.
Warner, W. P.
Yeager, H. L.

1914-1915
A
E
E
I

Mechanical Engineering

Faculty

Prof. B. N. Wilson, M. E.
Instructor W. E. Duckworth
Prof. B. Mitchell, B. M. E.
Instructor H. W. Dean
Student Instructor Claude Bethel.

Students

Allis, D. M.
Bethel, Claude.
Horton, W. G.
McCartney, N. A.
Milton, W. M.
Stewart, C. J.
Wofford, C. A.

The Mechanical Engineering courses are designed to cover the following fields: Steam engineering, gas engineering, heating and ventilation engineering, hydraulic engineering, refrigeration, machine design and shop management. Short courses are given in architectural drawing, automobile work, mechanical drawing, pattern making and power plant engineering.

The course in Mechanical Engineering, leading to the B. M. E. degree, provides a sufficient foundation for work along mechanical engineering lines. The Trades courses do not lead to a degree, but are designed to give the student practical training in drawing, shop work and the handling of machinery.

The Arkansas Student Branch of the American Society of Mechanical Engineers was established in 1909–'10. Meetings are held every two weeks to present original papers, and to discuss current engineering topics.

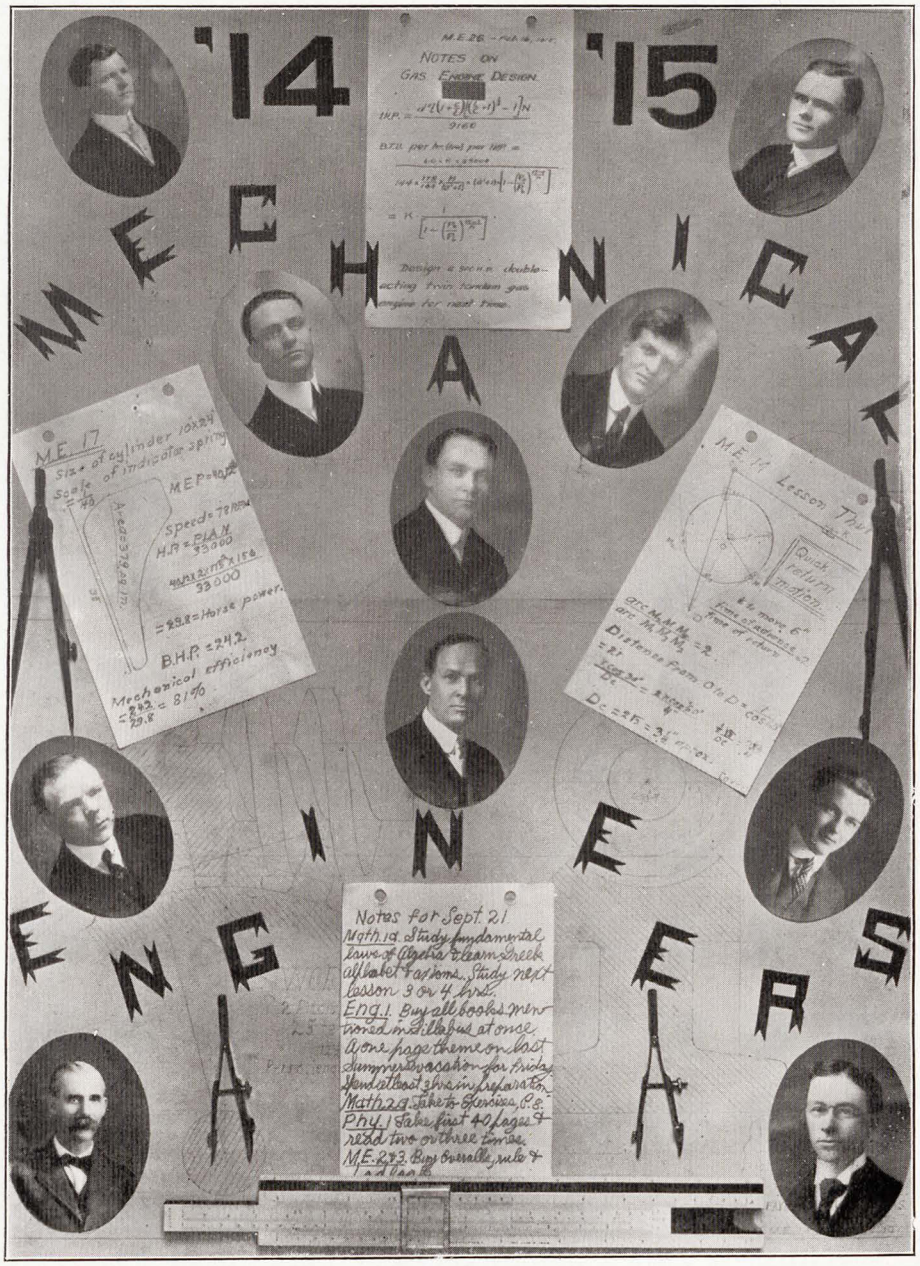
'14
'15
MECHANICAL
ENGINEERS
NOTES ON
GAS ENGINE DESIGN
Design a sec. H.P. double-acting twin tandem gas engine for next time.
M.E. 17
Size of cylinder 10x24
Scale of indicator spring
Speed = 78 RPM
H.P. = PLAN / 33000
= 29.8 = Horse power.
B.H.P. = 24.2
Mechanical efficiency
= 24.2 / 29.8 = 81%
M.E. 14 Lesson Thur
Quick return motion
Distance from O to D
Notes for Sept. 21
Math. 1a. Study fundamental laws of Algebra & learn Greek alphabet & axioms. Study next lesson 3 or 4 hrs.
Eng. 1. Buy all books mentioned in Syllabus at once. A one page theme on last summer's vacation for Friday. Spend at least 3 hrs in preparation.
Math. 2a. Take to Exercises, C.S.
Phy. 1 Take first 40 pages & read two or three times.
M.E. 2 & 3. Buy Overalls, rule & Lad Page

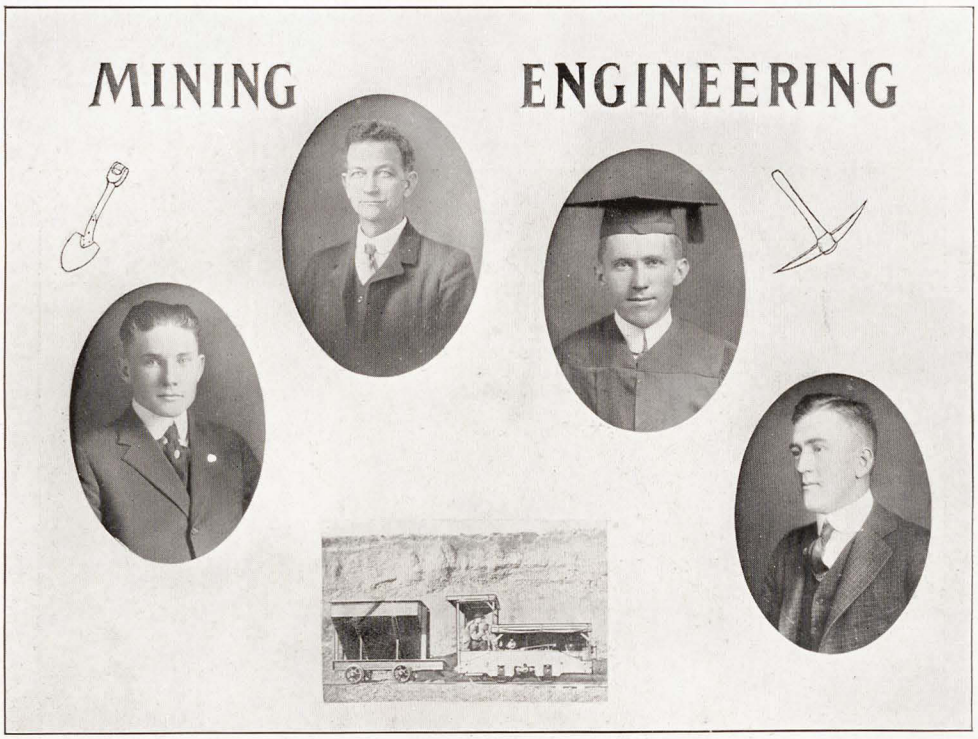

Department of Geology and Mining

While mining is not one of the striking industries of Arkansas, it is an important and growing industry, and it is the aim of this department to fit young men for efficient service in the State as mining engineers and as economic geologists.

The work as laid out in the catalog is planned so as to give a good grounding in geology, mathematics, chemistry, physics, surveying, drafting, mining, metallurgy, and at least one language besides English. This broadening of the groundwork, we believe, will best serve our students in fitting themselves for the varied needs that mining engineers and economic geologists encounter in their work.

The department has fair laboratories and excellent equipment in mine models, relief maps, ores, minerals, rocks, fossils and biological specimens. The geologic and mining library is a good one.

The Ozark plateau region about Fayetteville offers abundant opportunity for physiographic studies and training in stratiographic mapping, while the coal of the Arkansas valley, the zinc, lead and marble of North Arkansas, the bauxite of Central Arkansas and numerous other economic geologic products over the State give abundant opportunity for profitable and interesting studies in geology and mining.

DR. N. F. DRAKE, MI. E., *Head Mining Engineering Department.*

Students

Derden, J. H.
Dowd, W. R.
Munn, W. T.
Stanley, M. W.

FRESHMAN ENGINEERS

Atwood, J. D.
Apperson, S. M.
Ashby, E. J.
Brewer, W. M.
Brewer, C. U.
Brown, J. P.
Cantrell, W. M.
Compton, T. J.
Cantrell, G. A.
Cherry, R. M.
Carter, C. R.
Childers, W. L.
Douthit, J. C.
Delabar, M. T.
Davis, M.
Ellison, H. S.
Byrd, F. M.
Bird, M. J.

Church, M. A.
Christopher, F.
Espy, A. J.
Fish, R. J.
Gay, H. M.
Hill, R. F.
Hammett, R. L.
Johnson, W. A.
Johnston, Jacob.
Johnston, J. W.
Locke, D. A.
Lowe, E. B.
Murphy, H. R.
Moore, N. F.
Nelson, W. E.
Oneal, Earnest.
Oster, J. E.
Payne. E. R.
Parker, E. L.

Perkins, H. E.
Quiett, Fred.
Reichardt, Chris.
Stuckert, H. E.
Shadrack, W. S.
Sparks, J. P.
Scroggins, J. K.
Smith, N. M.
Scott, S. B.
Tarver, Vernon.
Teague, W. L.
Thurmond, H. A.
Thaxton, B. B.
Uzzelle, S. S.
Volentine, O.
Vance, J. H.
Willson, P. L.
Wilson, E. L.

ENGINEERS' DAY, MARCH 17, 1915

ENGINEERING OFFICERS FOR 1914-'15

D. C. HOPPER, *President.*

M. F. JONES, *Secretary and Treasurer.*

OFFICERS FOR COMING YEAR, 1915-'16

L. E. ONEAL, *President.*

G. L. ALLEN, *Secretary and Treasurer.*

ENGINEERING LABORATORIES.

JUNK

Who Painted the Smokestack?

Over the walks they tread so silent,
Not a word could you hear them say;
Every care and precaution had they taken
All watchers and passers to stay;
Lest their paint should be found.

Round the shop they did step
In stealthy procedure and disguise,
Carefully were they watching
Every chance for surprise.

Erect and high stood the stack.
Little was the heat inside.
Light in weight and quick with brush,
Instantly Oneal made his stride.
Now he made what seemed a "one,"
Going down a "nine" came next,
To be followed by the first repeated;
Only reversed he made next a "six"—
Nineteen hundred sixteen!

—By Three Tarbabies.

Engineers' Yell

Dynamo, engine, level, rod;
Pick and shovel, hit the sod;
Build a house and make a light—
Scare the B. A.'s out of sight.

"Ott Wirze"

"Watt are you doin' there?" asked the boss.

"Eating currents," replied the apprentice, shamefacedly. "Anode you'd catch me at it."

"Wire you insulate this morning, anyway?" demanded the boss.

"Layden bed."

"Wouldn't that jar you? Can't your relay shunts get you up mornings?"

"Amperently not."

"Fuse going to do that you can take your hat and go ohm," replied the boss, and the circuit was broken right there.

"If Gladson Knoch's Wilson, will Drake Carroll?"

AGRICULTURE

Agri Club

Roll

J. D. Adams
J. W. Alexander
R. H. Austin
G. F. Baker
S. W. Benton
J. E. Bowman
P. C. Brooke
E. E. Burr
W. P. Campbell
A. R. Cannon
J. A. Clark
J. N. Cook
J. B. Daniels
G. K. Dodd
J. Dyer
H. H. Flinn
J. M. Geren
L. C. Geren
F. P. Hall
W. L. Hall
T. L. Harrell
I. J. Heath
G. E. Hedrick
P. K. Heerwagen
R. L. Hight
C. C. Jelks
B. E. Johnson
D. W. Jones
A. F. Lee
G. Leverette
H. A. Lucas
R. Martin
J. B. Massey
L. E. Moore, Jr.
F. B. Oates
C. W. Overholt
R. C. Palmer
O. G. Price
R. Quiett
J. B. Rainwater
L. Ridling
F. C. Rosencrantz
J. J. Shifflett
C. Smith
E. W. Smith
F. B. Smith
O. D. Smith
B. Stearns
J. E. Stevenson
R. C. Templeton
J. I. Thompson
C. Willey
G. W. Willey
W. M. Wilson
G. W. Winfrey
C. G. Yancey

Officers

	First Semester	*Second Semester*
President	F. B. Oates	Ray Martin
Vice-President	J. C. Horner	A. F. Lee
Secretary and Treasurer	Little Ridling	O. D. Smith

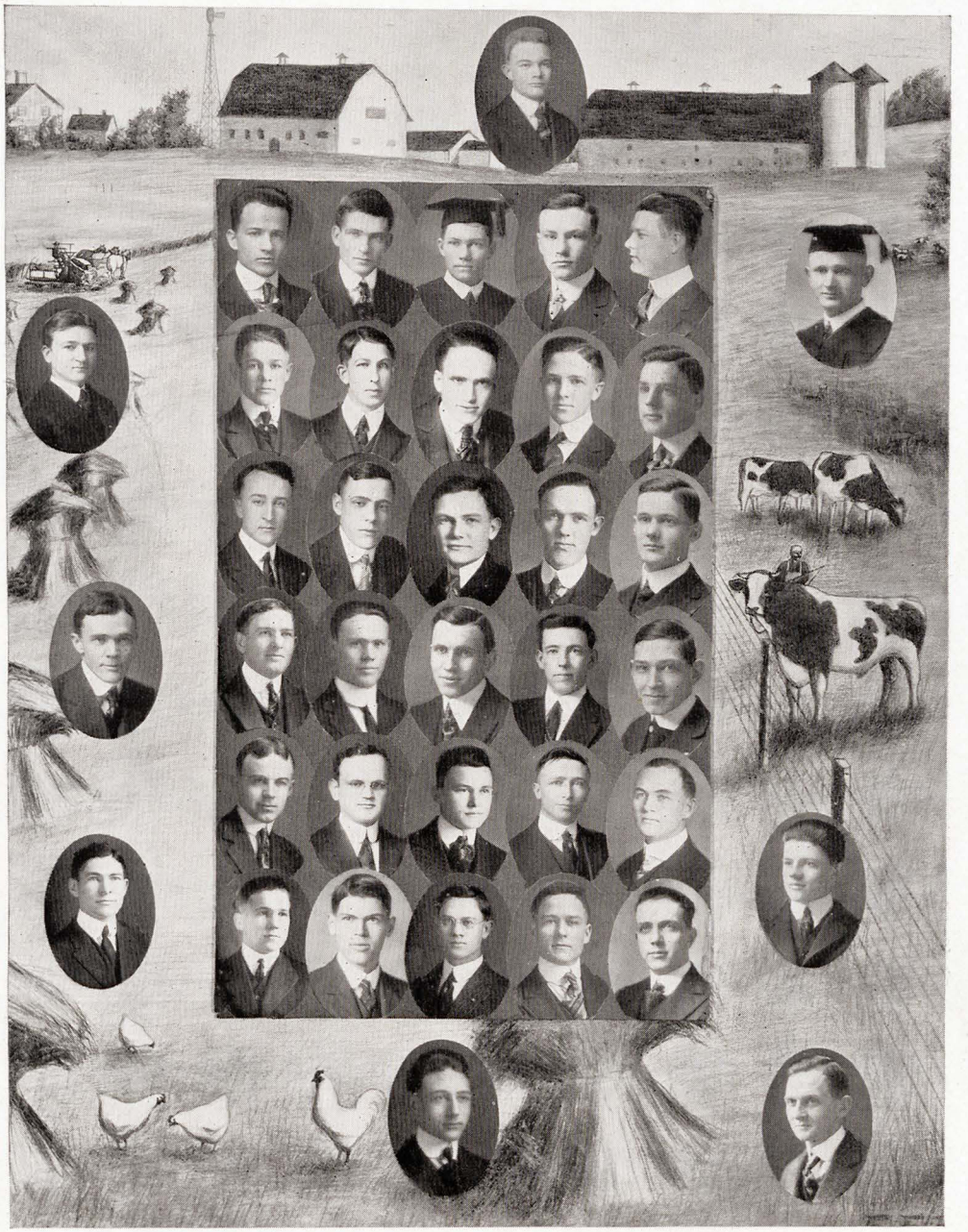

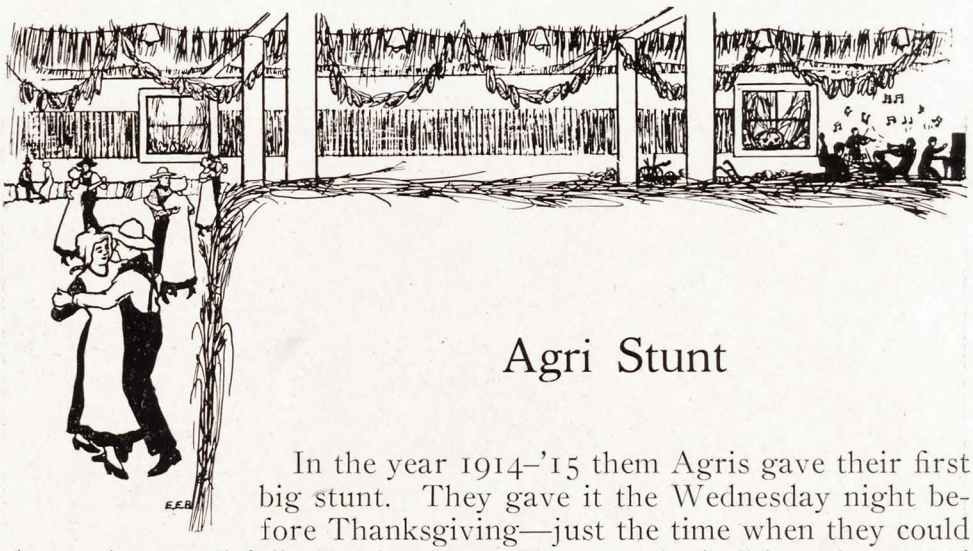

Agri Stunt

In the year 1914–'15 them Agris gave their first big stunt. They gave it the Wednesday night before Thanksgiving—just the time when they could show what swell folks Agris were. The crops had all been harvested so they fixed the armory up swell, just like a real barn. Right in the middle were two awful cute little calves penned in with bales of hay, chickens cackled to each other from their coops in the windows, and you ought to have seen that Agri horse and the way it took the starch outen the honery lookin' beast in the opposite corner of the room owned by the other feller. All kinds of grain hung up to dry—specially ears of corn, and some of the ears were red. There were also cornstalks all around the walls.

The best thing tho was the bales of hay where the fellers and gals flopped down between dances. They shore did beat the old stiff benches where they generally sit in misery thinking about their feet and spinal column.

There wasn't much sittin' down, tho. Folks just had to shake their feet. It was mostly roun' dancin', but they did the Virginy Reel some. Those that didn't dance played Rook on bales of hay and talked and laughed.

The real beauty of the dance was the costumes. The fellers didn't wear no biled shirts, nor stiff collars, nor dude pants. They just wore overalls and jumpers. And the gals, whew! they were the prettiest lot of wimmen folks in the settlement with their clean aprons and cute sunbonnets.

It was pretty late when they served refreshments. They were good victuals too, cider, gingerbread, and all kinds of things; but the best of all was the pumpkin pie—just like mother used to make.

After a while the young folks went home, sparkin' in the moonlight. They were awful happy too, and they said that they had had the time of their lives, because there wasn't nothin' stiff about the Agri Stunt.

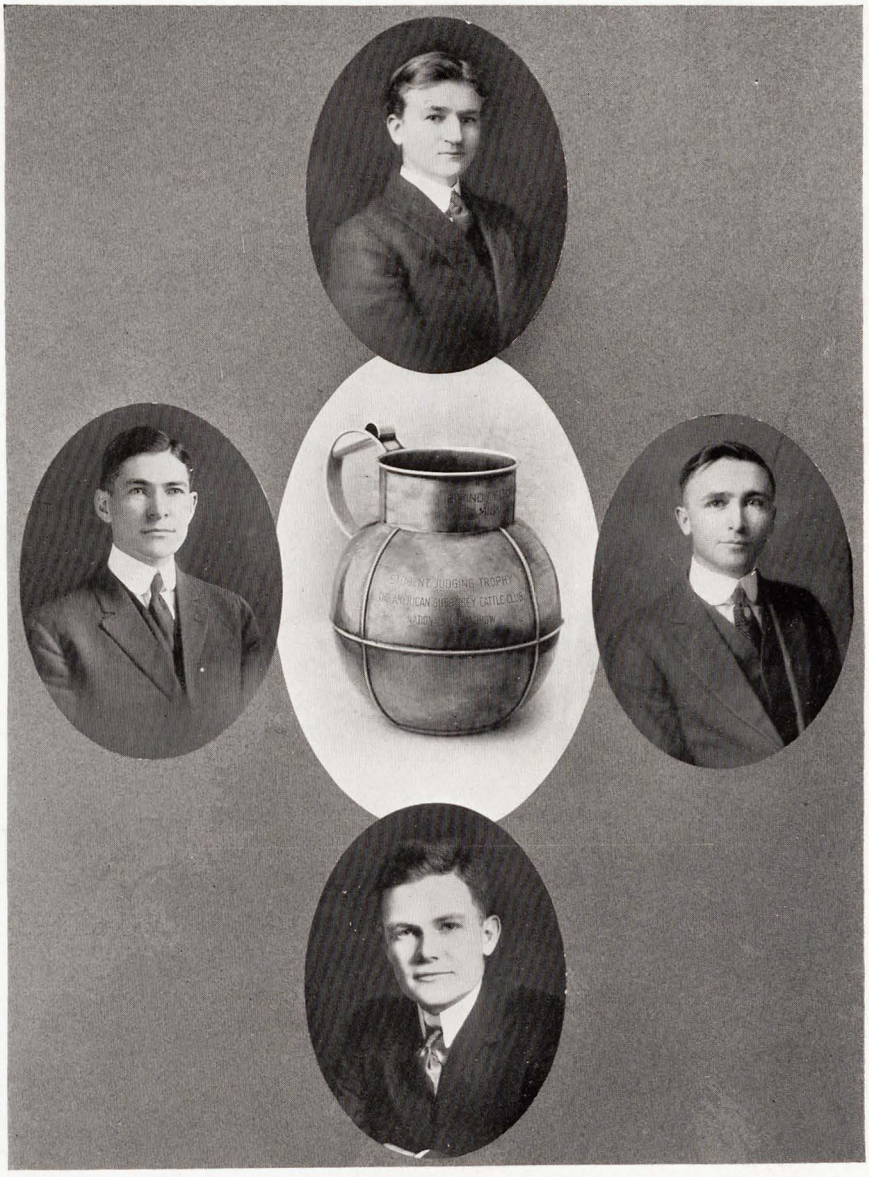

ARKANSAS STOCK-JUDGING TEAM

F. C. Rosencrantz, G. K. Dodd, J. E. Stevenson, and O. D. Smith, representing the University of Arkansas in the judging contest at the National Dairy Show, Chicago, scored highest in judging the Guernsey breed.

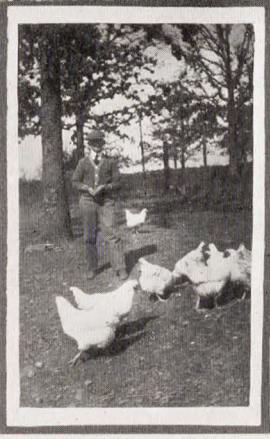

Agri Jokes

Professor Osborne: "What is the greatest enemy to rice?"
Knowing Freshman: "Chinamen."

Johnson (to waitress in café): "Say, kiddo, have you got corn on the ear?"
Waitress (indignantly): "No, brute; that's only a wart."

Professor Branson: "Flinn, what method would you suggest whereby hens may be made to lay more eggs?"
Flinn: "Post signs around the henhouses, 'Eggs 10c a dozen.'"

Horner (to Doctor Carroll): "Doctor, what preparation is used in crystallizing mirrors in saloons?"
Doctor Carroll: "Why, obviously, they must use some form of a saturated—sir, how dare you?"

Senior to Freshman Agri (pointing to painting of September Morn): "What would you say would be the title of this picture?"
Agri: "Buy a Bale of Cotton."

John: "Why is the way of the transgressor hard?"
Jack: "Because so many have tramped it."

Professor Schwartz: "Mr. Wilson, this plant belongs to the Begonia family."
Wilson: "Then I suppose you're only taking care of it while they're away."

Professor Schwartz (to George Willey): "What do proteids contain?"
George: "Oil."
Professor Schwartz: "What kind of oil, Omega oil?"
George (indignantly): "No, castor oil."

Earl Smith (whispering to his neighbor in an agronomy test): "What's the best method for applying lime to the soil?"
The Learned One: "Use a seeder."
Earl writes as follows: "Sprinkle the lime on a cedar tree and drag it over the field."

Freshman Hall mentioned boll weevil as an unsoundness of a horse.

Effie: "Don't you think Mr. Tovey has a large repertoire?"
Heerwagen: "Oh, I know he's awful fat, but I wouldn't say that about him."

Tracy Harrell, when naming the varieties of peaches in horticulture class, stated that the "Carnall Cling" was his favorite.

Conversation Overheard in the Normal Agri Class.—Lennie: "At the show last night the fair American lady entered the room dressed for a September day."
O. G. Holmes: "What time of day—morning or evening?"

THIS HOG'S TEMPERATURE IS 130° F.

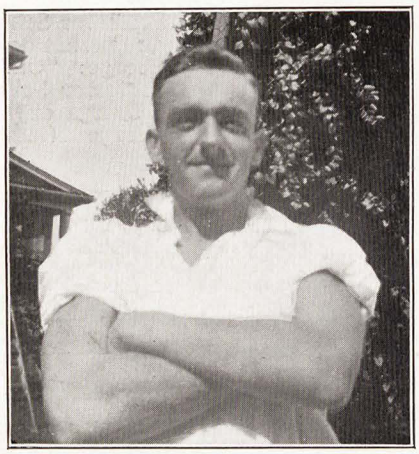

J. C. Horner, Champion Milk Drinker.

Professor: "And you should cultivate that faculty."
Freshman: "What, the University faculty?"

Branch (failing to remember): "Professor, I fail to remember that."
Professor Schwartz: "A very unfortunate failure, I assure you, Mr. Branch."

Dave Allis goes to stock room with test tube. "I want a little H_2S, please."

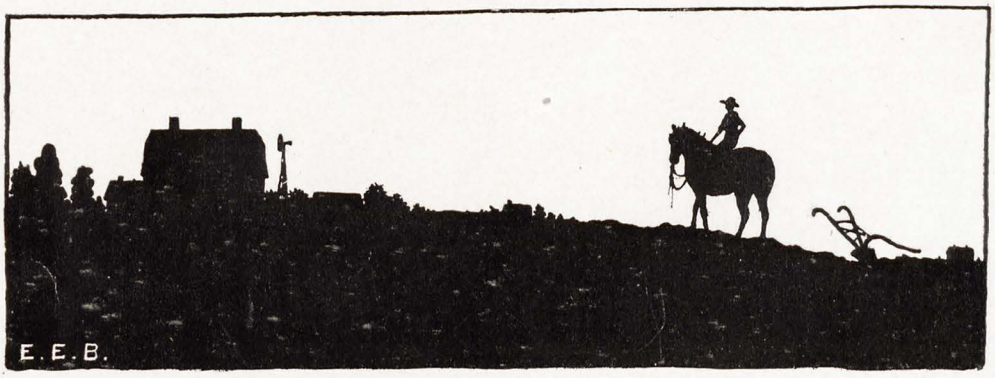

Organizations

UNIVERSITY OF ARKANSAS GLEE CLUB

Dr. C. G. Carroll, *Musical Director.*

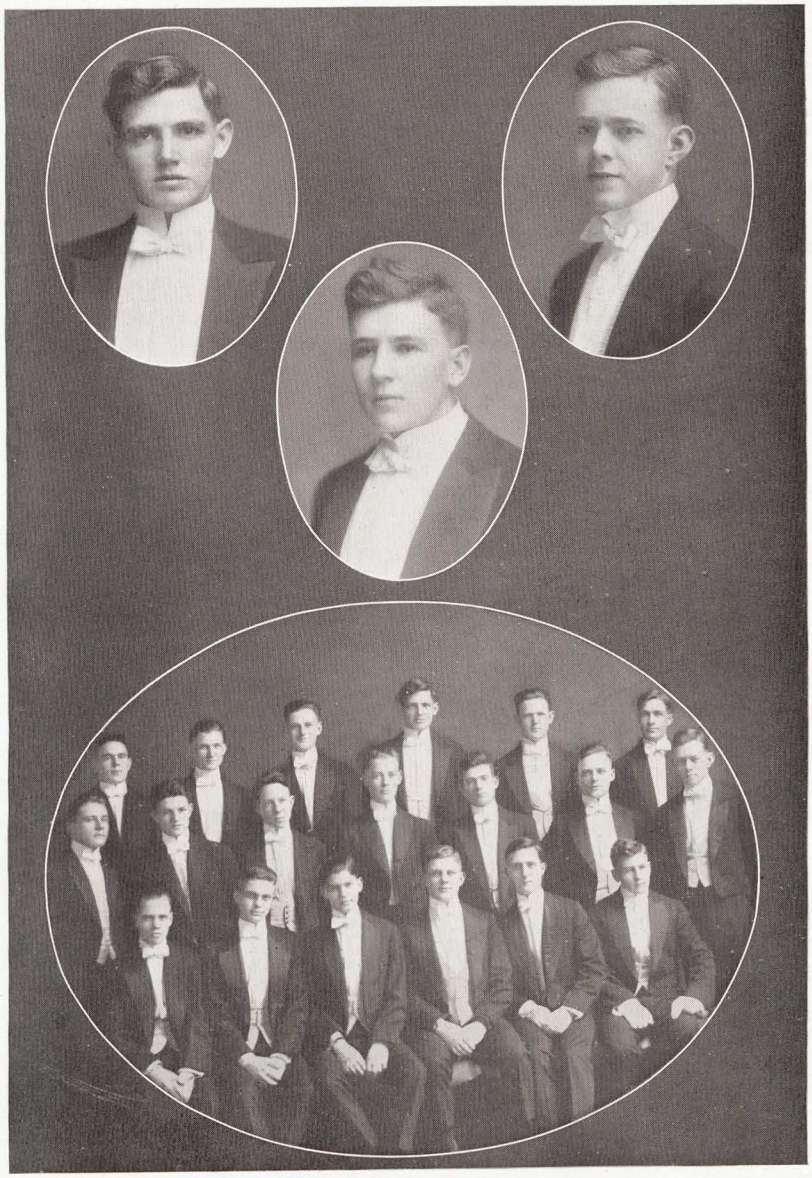

SCOTT HAMILTON, *President.* JESSE COOKE, *Manager.*
MARK BISHOP, *Accompanist.*

Glee Club

First Tenors	*Second Tenors*	*First Bass*	*Second Bass*
M. W. Cochran	Scott Johnson	G. S. Cammack	J. E. Cooke
E. H. Cheever	F. D. Pape	John Howell	G. W. McDonald
F. Rankin	Jeff Davis	Kelly Clardy	J. B. Costen
W. P. Sadler	Jack Uzzelle	Scott Hamilton	D. E. White
W. R. Brewster	L. C. Palmer	E. L. Woodfin	H. S. Dunn

Sapphic Literary Society

Roll

Bonnie Bess Brown
Hazel Brown
Florence Buechley
Jean Callahan
Eula Clark
Ethel Cabe
Gladys Craigo
Ella Chenault
Pansy Gregg
Jewell Hughes
Alice Harrington
Ruth Howell
Sue Hill
Fannie Mae Hill
Ruth Heerwagen
Nelle Johnson
Marie Krone
Ola Kindley
Blanche Lincoln
Adeline Lincoln
Effie McNair
Jim P. Matthews
Edna Middlebrooks
Minnie Mackey
Minnie Overton
Linda Polk
Evelyn Robinson
Freda Rudolph
Hilda Stone
Ola Stephenson
Jessie Stewart
Effie Shell
Irene Taylor
Damon Watson
Edna Williams
Lennie Wolf
Helen Pettigrew
Pauline Jordan

Officers

Presidents	Fannie Mae Hill	Damon Watson
Vice-Presidents	Effie Shell	Marie Krone
Secretaries	Jewell Hughes	Gladys Reese
Treasurers	Adeline Lincoln	Leila Sailor
Attorneys	Damon Watson	Lennie Wolf
Lictors	Lennie Wolf	Ethel Cabe
Critics	Pansy Gregg	Jim P. Matthews
Pianists	Jessie Stewart	Effie McNair
Reporter to Cardinal		Ola Kindley

Periclean Literary Society

Officers

	First Term.	*Second Term.*
President	W. K. Newton	B. R. Williams
Vice-President	J. A. Winn	J. W. Oliver
Secretary	W. H. Courson	V. L. Sailor
Treasurer	R. W. Brown	R. W. Brown
Chaplain	J. B. Stone	O. D. Smith
Critic	J. E. Joyner	J. E. Joyner
Attorney	C. C. Jelks	F. K. Greenhaw
Reporter		Jerry Wallace

	Third Term.	*Fourth Term.*
President	R. P. Kennard	C. C. Blair
Vice-President	W. H. Courson	V. L. Sailor
Secretary	B. L. Milburn	F. S. Rankin
Treasurer	R. W. Brown	R. W. Brown
Chaplain	Jerry Wallace	B. R. Williams
Critic	J. E. Joyner	W. K. Newton
Attorney	F. K. Greenhaw	B. L. Milburn
Reporter	V. L. Sailor	Herbert Faisst

Roll

R. W. Brown
C. C. Blair
A. H. Craig
L. C. Cargile
W. H. Courson
H. A. Curnutt
C. H. Dorr
Herbert Faisst
J. C. Gray
I. M. Greer
F. K. Greenhaw
O. G. Holmes
Wells Hamby
D. S. Hughes
C. C. Jelks
J. E. Joyner
J. A. Johnston
R. P. Kennard
L. O. Leach
Harold Langford
O. T. Massey
B. L. Milburn
G. B. Moore
W. K. Newton
J. W. Oliver
R. E. Prothro
J. G. Ragsdale
F. S. Rankin
Sloan Rainwater
E. E. Stevenson
R. C. Southall
J. I. Thompson
P. L. Willson
Jerry Wallace
B. R. Williams
J. A. Winn
B. P. Woods
O. D. Smith
Vance Sailor
G. Y. Short
Jeff Davis
Jarvis Shinn

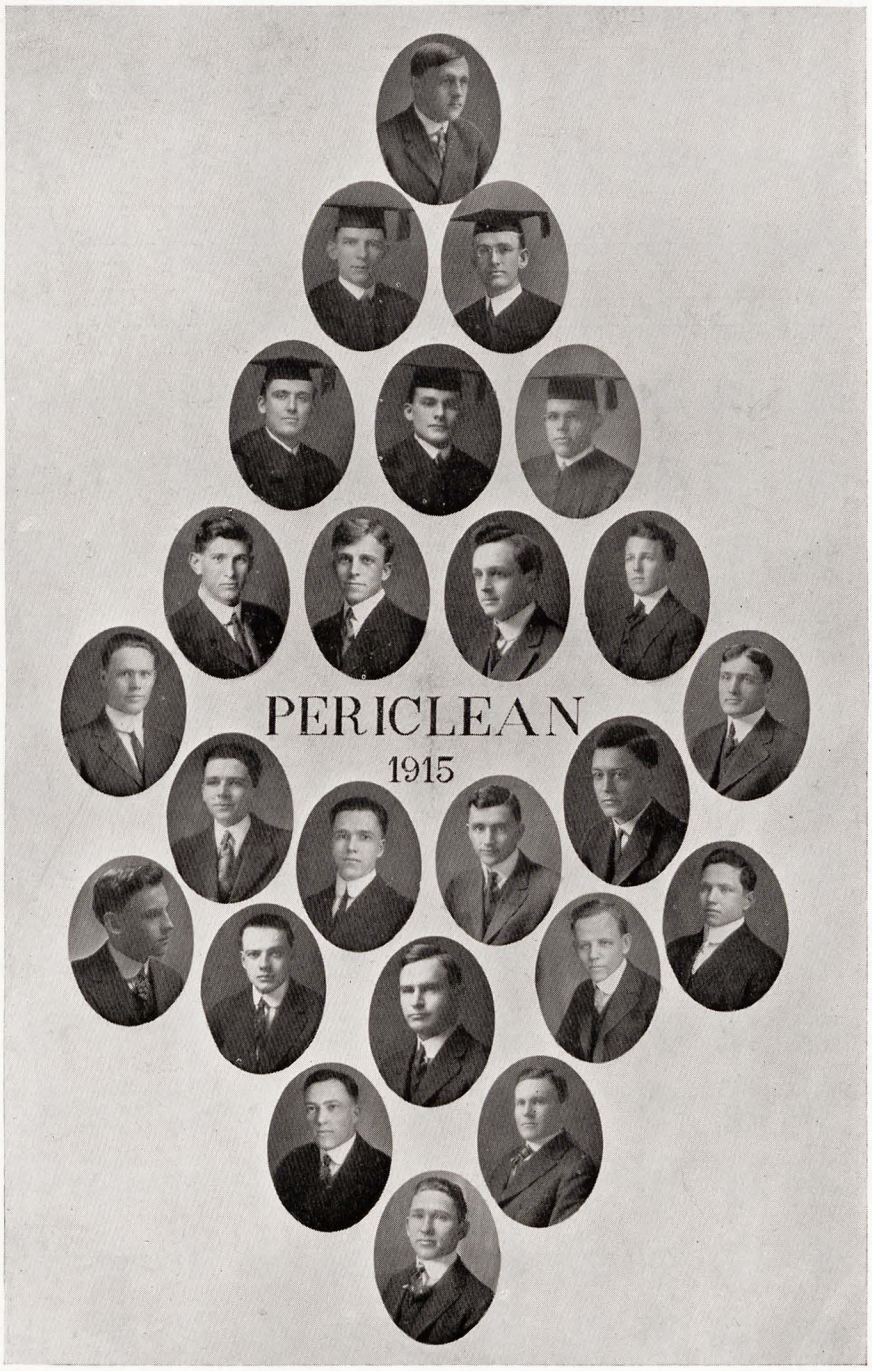

The Cardinal 1915

UNIVERSITY OF ARKANSAS
LIBRARY

Garland Literary Society

Officers

	First Term.	*Second Term.*
President	J. O. Blackshare	A. W. Cates
Vice-President	E. T. Smith	B. E. Johnson
Secretary	W. D. Lee	Ray Martin
Treasurer	Merlin Fisher	W. R. Brewster
Attorney	J. T. Batten	J. C. Wilkes
Critic	R. D. Lee	E. T. Smith
Marshal	H. W. Smith	H. W. Smith
Reporter to Weekly	J. D. Henry	J. O. Blackshare
Editor Garland Gleanings		W. W. McConnell
Cardinal Representative		J. T. Batten

	Third Term.
President	W. W. McConnell
Vice-President	J. W. Trimble
Secretary	R. H. Austin
Treasurer	I. J. Heath
Attorney	A. W. Cates
Critic	J. O. Blackshare
Marshal	B. E. Johnson
Reporter to Weekly	Merlin Fisher
Editor Garland Gleanings	Ray Martin

Members

R. H. Austin
J. T. Batten
J. B. Best
Milno Bird
J. O. Blackshare
L. W. Blanks
W. R. Brewster
Hugh Branch
A. W. Cates
R. K. Clardy
M. B. Coker
J. W. Coventon
Merlin Fisher
T. T. Gill
R. C. Gregg
W. C. Hay
I. J. Heath
J. D. Henry
D. C. Hopper
J. C. Horner
B. E. Johnson
M. F. Jones
A. W. Lee
R. D. Lee
W. D. Lee
Ray Martin
B. B. Matthews
W. W. McConnell
C. B. Myers
O. G. Price
G. A. Robinson
E. T. Smith
H. W. Smith
Clyde Stewart
W. L. Teague
J. W. Trimble
A. S. Turner
Opie Volentine
J. C. Wilkes
Gibson Witt
D. E. White
A. A. Zoll

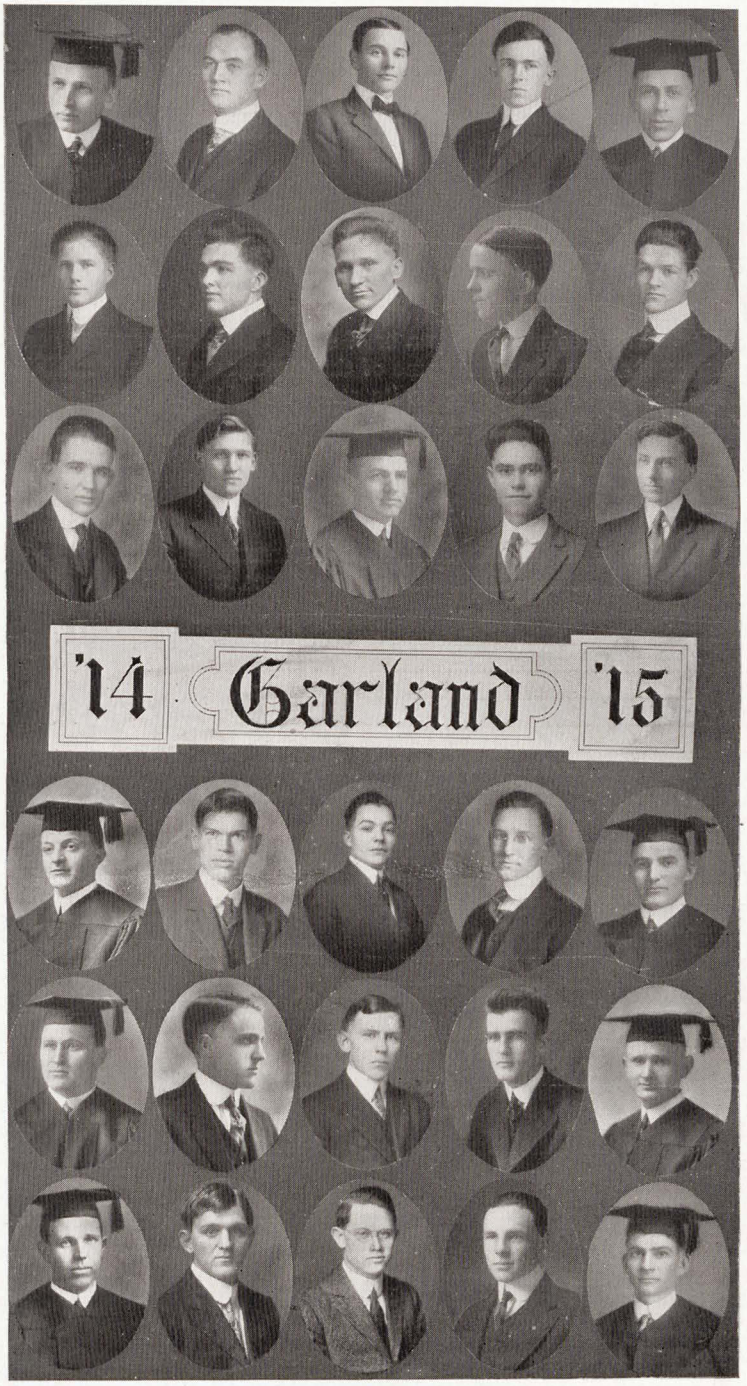
'14 Garland '15

Lee Literary Society

MOTTO: *To be rather than to seem.*

COLORS: *Gold and Lavender.*

Officers

The Lee Society is the youngest in the University, but ranks with the best in literary activity. The Lee's history is a brief one. It has only been in existence eight years, but during that time has had some of the strongest men of the University as its members. Quality and not quantity is its standard. It has always been well represented in debates and inter-society contests.

	First Quarter.	*Second Quarter.*
President	J. C. CARROLL	E. H. FRAZIER
Vice-President	T. L. CAROLAN	H. E. NUNN
Secretary	W. G. MCGILL	S. A. COCHRAN
Treasurer	H. C. CAROLAN	C. B. FORD
Attorney	S. A. COCHRAN	JOHN KETCHUM
Critic	N. M. IRBY	J. C. CARROLL
Reporter	C. B. FORD	N. M. IRBY
Chaplain	J. E. BELL	T. L. CAROLAN

	Third Quarter.	*Fourth Quarter.*
President	S. A. COCHRAN	W. G. MCGILL
Vice-President	W. G. HORTON	J. J. CARROLL
Secretary	C. B. FORD	H. E. NUNN
Treasurer	H. E. NUNN	S. A. COCHRAN
Attorney	W. G. MCGILL	NEIL REED
Critic	E. H. FRAZIER	J. C. CARROLL
Reporter	J. C. CARROLL	TROY RAWLINGS
Chaplain	T. L. CAROLAN	N. M. IRBY

Roll

W. G. McGill
J. C. Carroll
E. H. Frazier
C. A. Huber
N. M. Irby
S. A. Cochran
H. C. Carolan
T. L. Carolan

H. E. Nunn
W. G. Horton
J. E. Bell
L. S. Forrest
E. E. Duncan
T. P. Rawlings
G. C. Reeves
C. B. Ford

J. J. Carroll
J. L. Ketchum
O. C. Hopper
James Walkup
Coy Meadors
P. D. Moncrief
A. L. Wilson
W. C. Scarlett

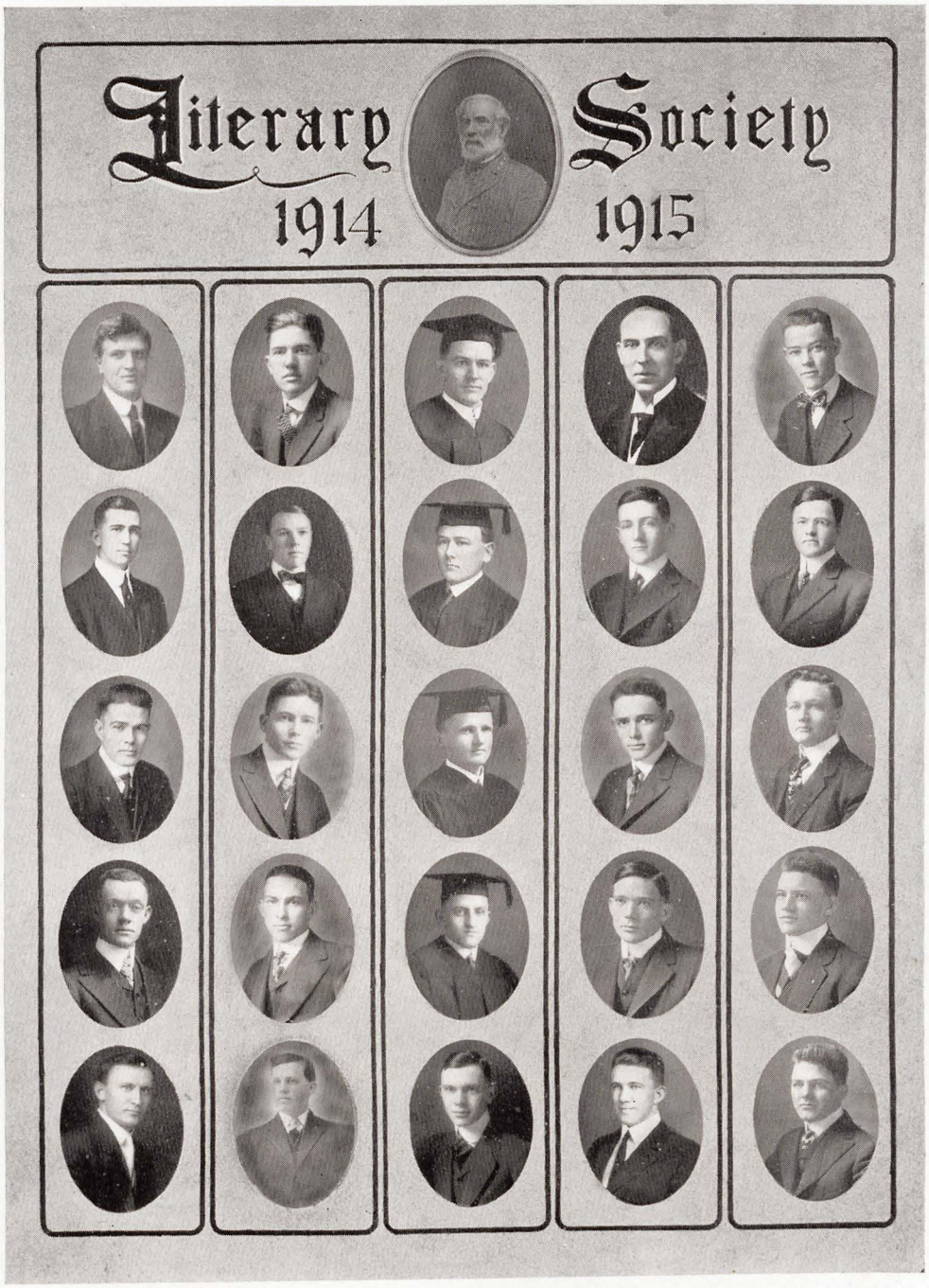
Literary Society
1914 1915

Student Council

	Representing.
J. K. Greig, *President*	A. B. Department.
C. B. Bethel, *Vice-President*	Military Department.
Reba Alexander, *Secretary*	Senior Class.
Mae Park, *Treasurer*	Y. W. C. A. and Y. M. C. A.
Claire Cargile	Fraternities.
A. W. Cates	Senior Class.
Heber Flinn	Agri. Department.
M. F. Jones	Engineering Department.
A. S. Turner	Athletic Department.
W. K. Newton	Literary Societies.
Jim P. Matthews	Junior Class.
J. C. Wilkes	Junior Class.
Lentes Carmichael	Sophomore Class.
C. B. Meyers	Sophomore Class.
George Dodd	Sophomore Class.

The Student Council is a representative student organization composed of fourteen members, elected by the students to represent the different departments, organizations and activities of our University.

The purpose of the Student Council is to draw every organization into a close, sympathetic union, to establish precedents among students which will raise the standard and tone of our school, to maintain a perfect understanding between the student body and the faculty through coöperation with both student body and members of the faculty and to foster a school spirit bigger than a selfish interest in our department or organization.

The Student Council was established in 1910, and has proved that it is a force working for the best interests of the University in innumerable ways. Any matter or question relating to the University is discussed in the meetings. The Council calls mass meetings to put problems before the students. The "hazing rules," the work of the Council, were adopted by the students. The Student Council is the reflection of the student body, its spirit, its best interests and its desire.

The Normal Club

The Normal Club is an organization fostered by the Senior Normal students of the University who are preparing to become teachers. The club holds frequent meetings at which current questions, together with those pertaining to a pedagogue's profession, are discussed. Meeting place, Peabody Hall. Advisers and instructors, Doctor Jewell, Professor Grant, Professor Jordan, Miss Pettit, Miss Sanborn, Miss Simpson, and others.

Officers

First Term.

President.....VIRGINIA OSBORNE
Vice-President.....OLA STEPHENSON
Secretary.....J. E. JOYNER
Treasurer.....FANNIE MAY HILL
Weekly Reporter.....ADALINE LINCOLN
Cardinal Representative.....RUBY TENNYSON

Second Term.

President.....MARIE KRONE
Vice-President.....OLA STEPHENSON
Secretary.....FANNIE MAY HILL
Treasurer.....O. G. HOLMES
Weekly Reporter.....ADALINE LINCOLN
Cardinal Representative.....RUBY TENNYSON

Roll

Jewell Calloway
Eula Clark
Bonnie Bess Brown
Jim Burney
Irene Calhoun
Ellen Eld
Una Green
Ethel Cabe
Gelene Nichols
Gertrude Horton
Fannie May Hill
J. D. Henry
O. G. Holmes
Annie Laurie Jones
Ethel Dodson
J. E. Joyner
Mildred Lano
Marie Krone
Adaline Lincoln
Blanche Lincoln
Nelle Lanford
Jim P. Mathews
Minnie Mackey
Virginia Osborne
Stella Scurlock
Edna Middlebrooks
Mable Oster
Ruby Tennyson
Ora Park
Effie Park
Joy Pratt
Clementine Rogers
Freda Rudolph
Lennie Wolfe
J. W. Oliver
Annie Jo Roney
Effie Shell
Myrtle Smith
Ola Stephenson
Jessie Stewart
Myrtle Pendleton
Mary Houston
Ima Webster
Pat Wyche
Anna Wozencraft
Deane Blackshare
Ella Chenault

The Black Friars

Officers

Prof. Roger Williams ..... *Director.*
Sue Bell ..... *President.*
Lois Watson ..... *Vice-President.*
Reba Alexander ..... *Secretary.*
Eugene Woodfin ..... *Treasurer.*
Scott Hamilton ..... *Adv. Manager.*
Eberle Stevenson ..... *Stage Manager.*

Roll

Irene Taylor
Ethel Estes
Jesse Cooke
Elizabeth Overstreet
William Brewster
Pat Wyche
Roscoe Wood
Eleanor Forwood
Irene Calhoun
Ima Webster
Letha Izard
Bernice Greaves
Ralph Hunt
Clifton Greaves

Plays Presented

1913. "The Girl With the Green Eyes."
1914. "Alice Sit By the Fire."
1915. "Her Husband's Wife."

Cast of "Her Husband's Wife"

Stuart Randolph ..... Clifton Greaves
Richard Belden, his brother-in-law ..... Eugene Woodfin
John Belden, the uncle of Richard and Irene ..... Jesse Cooke
Irene Randolph, Stuart's wife ..... Elizabeth Overstreet
Emily Ladew, her friend ..... Ima Webster
Nora ..... Eleanor Forwood

BLACK FRIARS
19
15.

Senior Music.

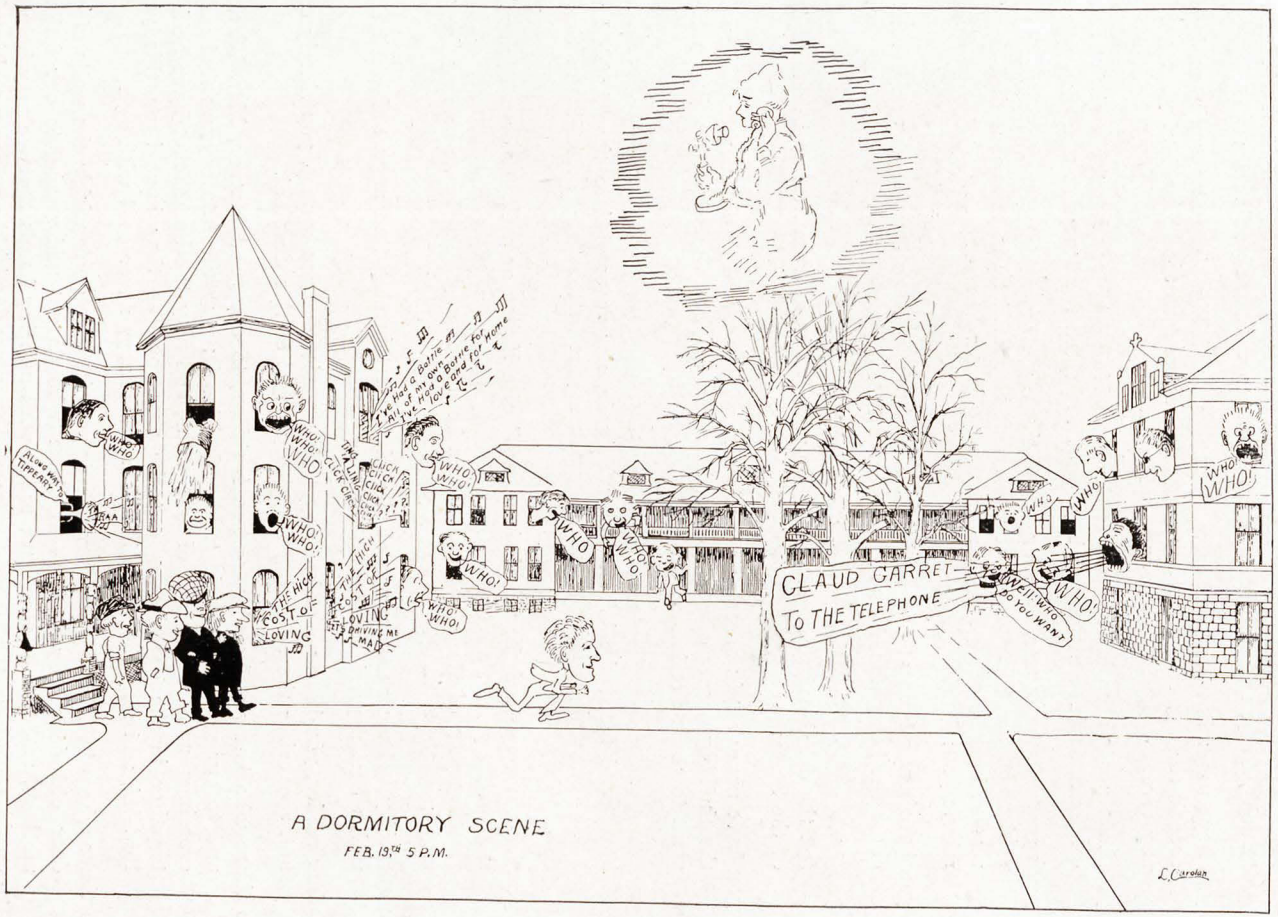
WHO! WHO!
ALWAYS THE LAST TO LEAVE
WHO! WHO!
WHO! WHO!
WHO! WHO!

Dear Reader: If you have never on a cold winter night come up the old rock-slab walk on the campus, or up the concrete walk from Carnall Hall, and, after reaching the corner of University Hall, found the many cheerfully lighted windows of "Buch", Gray, and Hill Halls shining out to welcome you home;

If you have never been aroused from an almost death-like sleep at seven a. m. by the second ringing of the kitchen gong, and knew that the chances of your getting any cream depended on your speed in dressing;

If you have never been in the push at the Mess Hall door nor heard the chairs *screak* on the floor as some hungry boys tried to hasten the Matron's thanks;

If you never felt that queer, pressing-down, closing-in sensation somewhere about your soul when the Secretary announced that he would be in his room that day "to receive board," you yourself not knowing just when your check would arrive to relieve you;

If you have never been at one of our Sunday dinners at the Dormitory and helped to cheer the happy-faced co-eds who came that day to dine with us;

If you have never plowed your way through the bunch in the parlor after supper nor felt the delightful sense of fellowship with the boys from near and distant parts of the State;

If you have never sat in some neighbor's dive with a crowd of old men and discussed the thrilling events of other days, how you helped to administer a just punishment to some Freshman;

If you have never as a Freshman come out in fear and trembling in the wee small hours and faced the White Pants Brigade, nor responded to the "Left! Left! Left!" on a night shirt parade, nor taken part in the "Hail! Hail! the Gang's All Here";

If you have never heard the "Yo-la-la-ee-ooo" of a Kelley or a Carter or a Turner, or the Indian yell of an Oneal, or the barnyard music of a Roddy, or the shrill, piercing yelp of some owl student as he announced his home-coming in the night;

Or even if you have never approached with uncertain step that august Council over which Bethel presides;

If, dear reader, you have never had any such experiences, you cannot, you simply cannot, appreciate the following dormitory pages of this Cardinal.

To those who know and understand such things, to our good Matron, Mrs. Warner, and to our good housekeeper, Mrs. Reichardt; may the future years find many crossings and recrossings of our paths, and may the bonds that have held us together in the dormitories ever be as strong as they have been this year, 1914–'15, and may the warmth of our handclasps never cool with age.

To those whom "Will and Fate" have never permitted to enter within the walls of our dear old dormitory homes—to those who do not understand, to our fathers, mothers, and friends who have toiled with untiring hands that we may help fill up the records of the University, we hail you now and bid you come and ramble with us through our memories.

1 A. M.

H_2O

Unaware

"Gut Hammer"

"Ye Gods and Little Fishes"

"Morning Bath"

"Dad Ellington as a Freshman.

"Rough House"

Makes Freshmen Grow.

Dormitory Council

CLAUDE BETHEL, *President.*

BUCHANAN HALL
- J. E. Joyner
- A. S. Turner
- S. A. Cochran

HILL HALL
- L. E. Thompson
- B. R. Williams
- J. C. Carroll

GRAY HALL
- F. M. Ellington
- L. E. Oneal
- Joe L. Tanner

MRS. JESSIE WARNER, *Superintendent of Men's Dormitory.*

Miss Mary A. Davis, *Dean of Women.*

ELLA CARNALL HALL.

Women's Dormitory Council

Carnall Hall, with its motherly Matron, its efficient Dean of Women, and its pleasant homelike atmosphere, is an ideal residence for University women.

President.....JIM P. MATTHEWS
Vice-President.....IRENE TAYLOR
Secretary.....EFFIE SHELL
Treasurer.....STELLA SCURLOCK

Board of Proctors

Marie Krone
Minnie Overton
Mary Tankersley
Mabel Oster
Effie McNair
Gelene Nichols
Edna Middlebrook
Virginia Osbourne
Lela Sailor
Elizabeth George
Blanche Lincoln
Reba Alexander
Virginia Wachter
Ruth Howell

GGGG

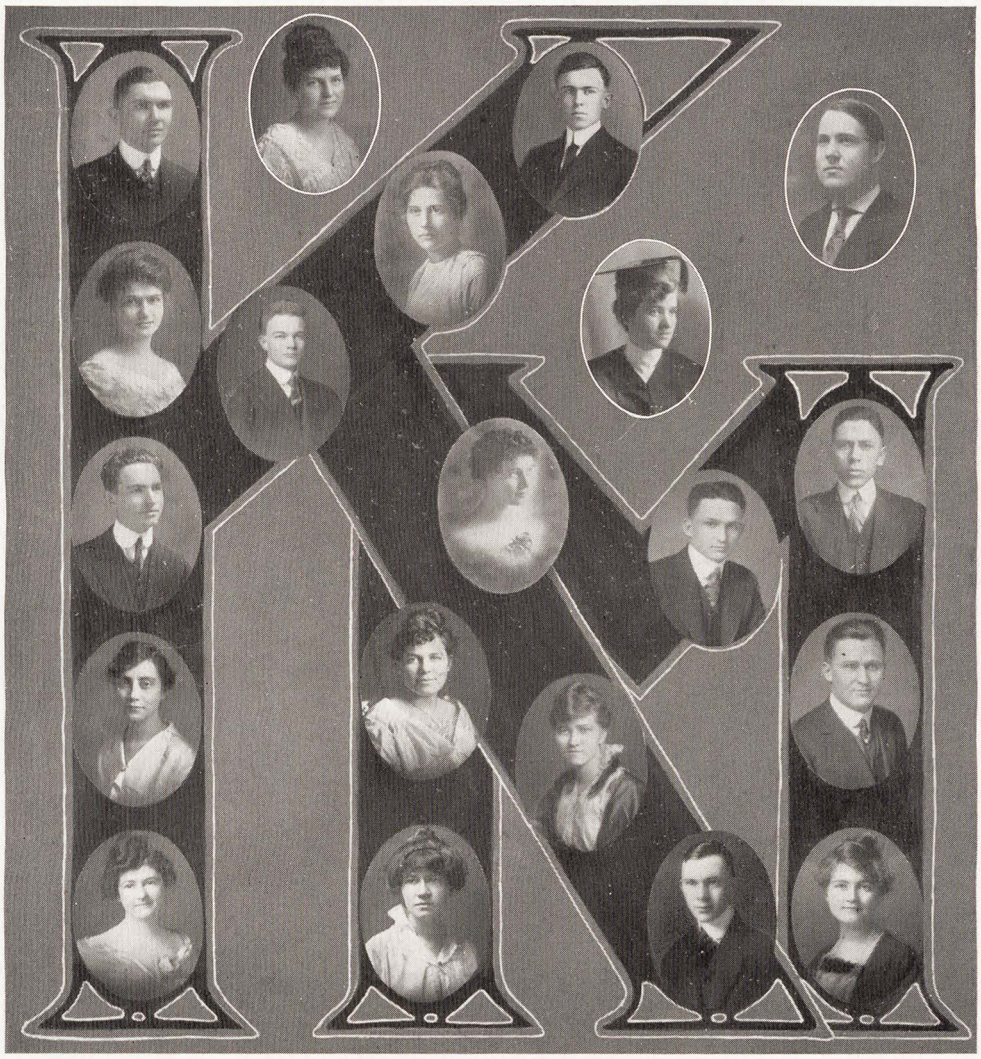

Quo Vadis

A thousand miles without a red,
A side-door sleeper for a bed,
At some dame's kitchen freely fed,
And a jolly good fellow when all is said.

Main Prop—Babe Sims

Prop—B. Stuart
Buzzer—Cyc Woodfin
H. C. B.—Jew Greaves
Stake—Bridgey Craig
Boomer—Bill Porter
Steerer—Percy Myers

Decking de Limited

Skey Sadler
Heine Christopher
Percy Myers
Bridgey Craig
Jew Greaves
Sears Uzzelle
Cyc Woodfin
Bill Porter
King Scott
Jack Smith
B. Stuart
Babe Sims

Ditched

Joe Murrey
Reuben Reed

Home Economics.

ARKANSAS DEBATERS

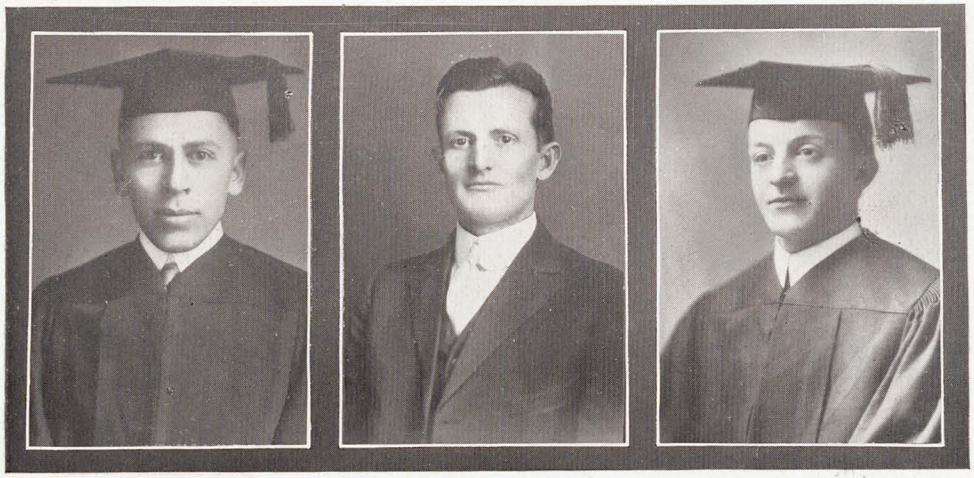

J. T. Batten J. D. Henry R. D. Lee

The Triangular Debating League

as at present organized, is composed of three Universities—Texas, Louisiana, and Arkansas. Each University has two debates each year, debating the affirmative of the subject at home, and the negative away. The debates with Oklahoma are arranged outside the triangular league.

OKLAHOMA-ARKANSAS DEBATE.

Norman, Oklahoma, April 12, 1915.

Subject: Resolved, That the Federal Government should buy and operate the telegraph systems of the United States.

Oklahoma affirmed, Arkansas denied. The Oklahoma men were Virgil Alexander and Louis Hoskins. Arkansas was represented by Karl Greenhaw and Robert D. Lee. The decision was two to one in favor of Arkansas.

ARKANSAS DEBATERS

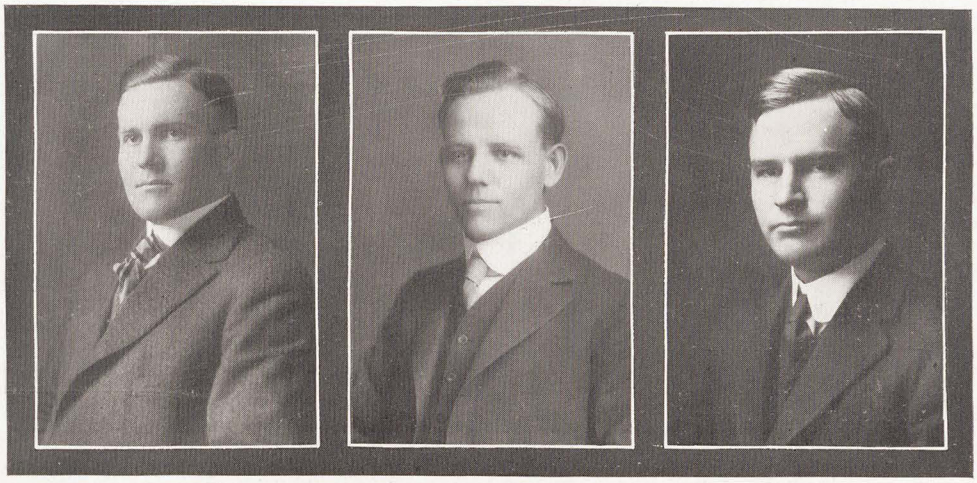

F. K. Greenhaw | Jerry Wallace | J. A. Winn

LOUISIANA-ARKANSAS DEBATE

Baton Rogue, Louisiana, April 9, 1915

Subject: Resolved, That the several states should adopt schedules of minimum wages for unskilled labor, constitutionality conceded.

K. S. Ray and Louis Gottlieb represented the affirmative for Louisiana, vs. J. T. Batten and J. D. Henry, who defended the negative for Arkansas. These men made a creditable showing and the odds seemed to be for Arkansas, but when the decision was read, Louisiana had two, and Arkansas one.

ARKANSAS-TEXAS DEBATE

University Chapel, April 9, 1915

Subject: Resolved, That the several states should adopt schedules of minimum wages for unskilled labor, constitutionality conceded.

James A. Winn and Jerry Wallace represented the affirmative for Arkansas, vs. E. C. Nelson and Raymon Myers of the negative for Texas. The decision was two to one in favor of Arkansas.

Skull and Torch

The Skull and Torch is an honor society, founded February 15, 1915, by the members of two other societies, the Skull and the Torch.

Purpose: To develop a higher efficiency in scholarship, and a more wholesome moral sentiment, through a fraternal relationship.

REQUIREMENT FOR MEMBERSHIP.

The membership of the Skull and Torch shall be composed of students who are candidates for a B. A. degree, who shall have advanced to second-term Junior standing, who shall have made an average grade of not less than G+, or 87%, upon the term examinations of all their University work, and who shall have given evidence of high moral character and influence.

Members

1915	1916
Reba Alexander	Margaret Barrow
Sue Bell	J. C. Carroll
J. O. Blackshare	W. H. Courson
A. W. Cates	T. T. Gill
Eleanor Forwood	I. M. Greer
S. E. Gilliam	Adeline Lincoln
Robin Harvey	B. B. Matthews
Jewell Hughes	Jim P. Matthews
Beatrice O'Neal	Lucile Moore
Mae Park	Virginia Osborne
Joy Pratt	Irene Taylor
E. T. Smith	Goodwin Tipton
Marion Stone	
J. F. Willson	

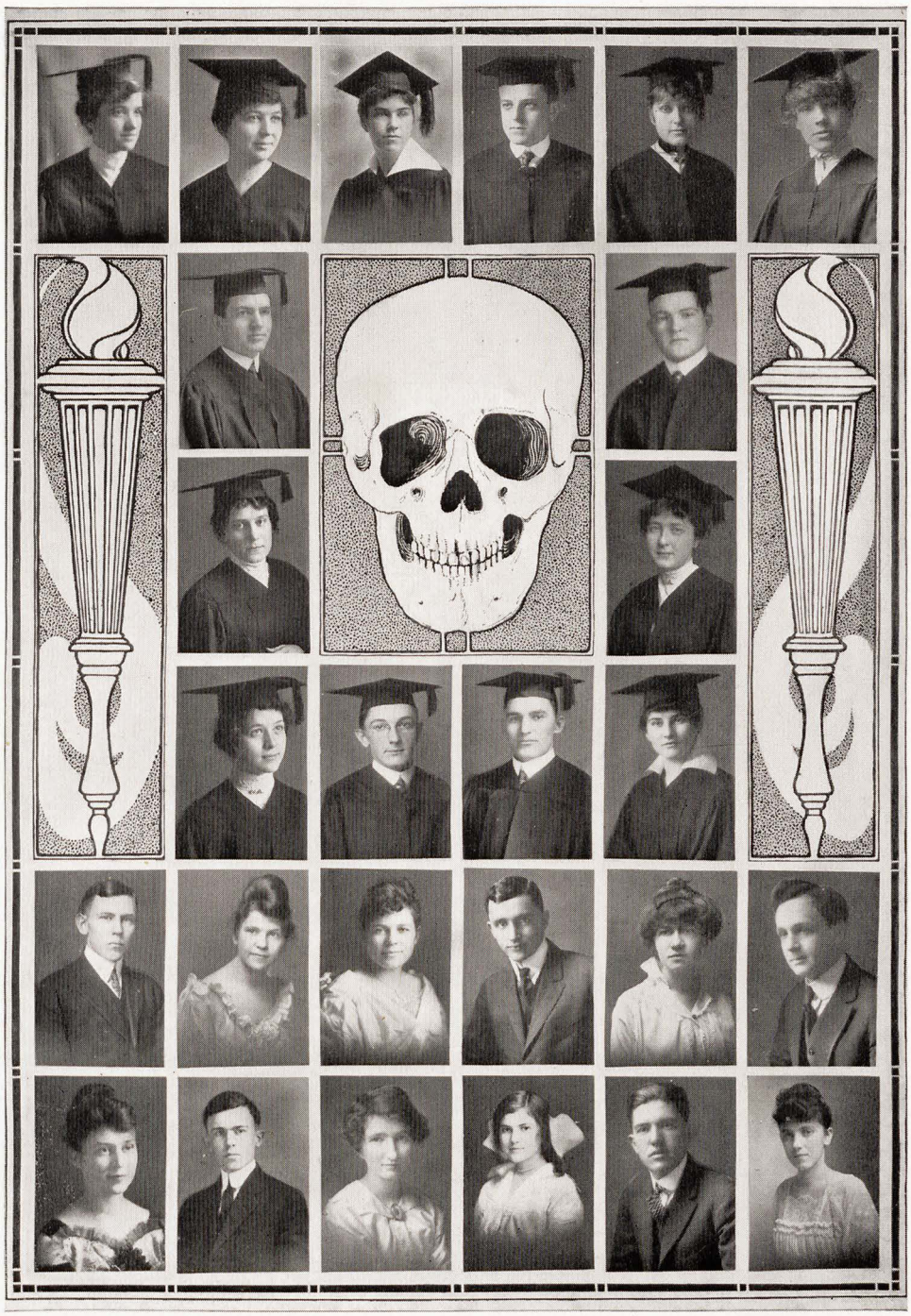

Tau Kappa Alpha

Debating Fraternity

FOUNDED AT BUTLER COLLEGE IN 1901.

Purpose: To foster college forensics and reward meritorious public speaking.

National President: Hon. Albert J. Beveridge.

ARKANSAS CHAPTER

INSTALLED AT THE UNIVERSITY OF ARKANSAS MAY 26, 1913.

Colors: *Light and Dark Purple.*

J. D. Henry, *President.*

Chapter Roll

Prof. K. F. Mather
Dr. C. H. Brough
Dr. J. R. Jewell
R. C. Waldron
W. F. Acree
J. E. Gist
G. C. Carnes
James Winn
Karl Greenhaw
L. S. McLeod
J. H. Atkinson
J. D. Henry
R. A. Ellis
D. A. Gates
L. Hurlock
J. T. Batten
Jerry Wallace
R. D. Lee

Active Chapters

University of Denver.
University of Idaho.
University of Indiana.
Butler College.
Wabash College.
De Pauw College.
Harvard University.
Vanderbilt University.
University of Montana.
New York University.
Miami University.
University of Cincinnati.
Randolph-Macon College.
Richmond College.
University of Utah.
University of Washington.
University of Oregon.
Lawrence College.
University of North Carolina.
Georgia State University.
Louisiana State University.
University of Arkansas.

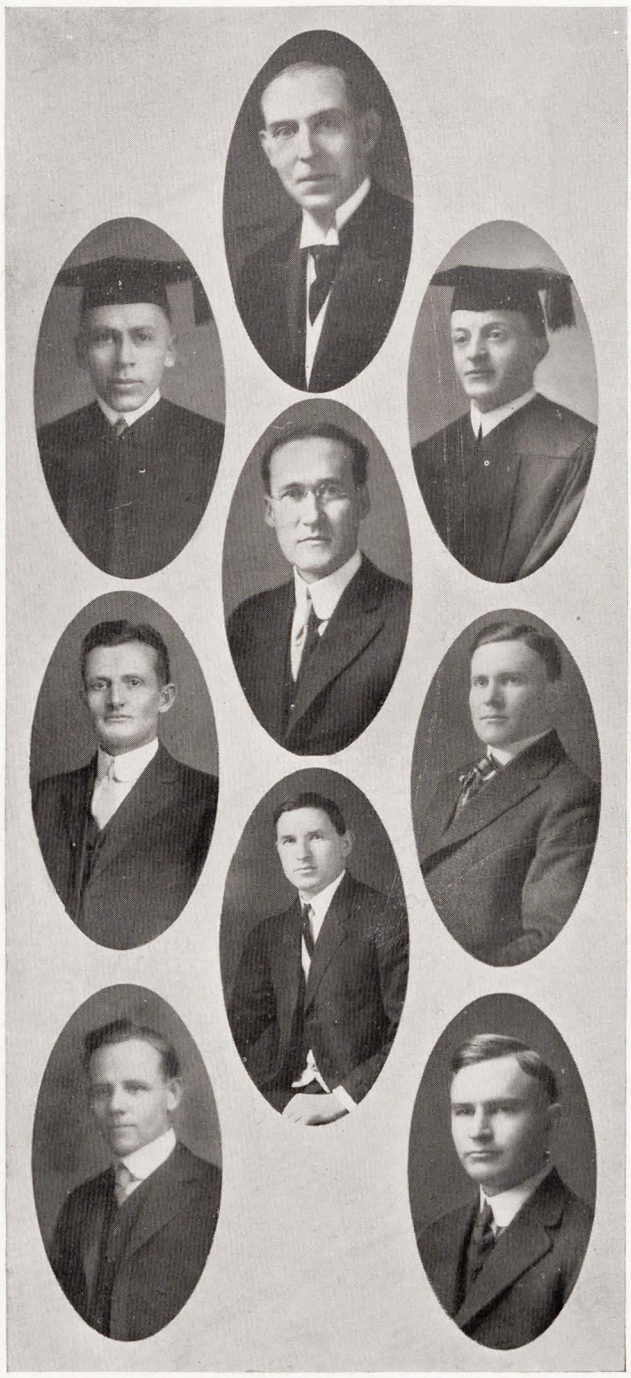

Tau Beta Pi

Engineering Honor Fraternity

FOUNDED AT LEHIGH UNIVERSITY, JUNE, 1885

ALPHA CHAPTER OF ARKANSAS INSTALLED DECEMBER 14, 1914.

COLORS: *Seal Brown and White.*

Active Members

Claude Bethel
D. C. Hopper
C. A. Huber
M. F. Jones
L. E. Thompson
Tell White
Philip Rice
Lloyd Oneal
H. R. Horton
Brainerd Mitchell
W. B. Stelzner
S. S. Buckley

Active Chapters

Lehigh University.
Michigan Agricultural College.
Purdue University.
Stevens Institute of Technology.
University of Illinois.
University of Wisconsin.
Case School of Applied Science.
State University of Kentucky.
Columbia University.
University of Missouri.
Michigan College of Mines.
University of Colorado.
Armour Institute of Technology.
Syracuse University.
Colorado School of Mines.
University of Michigan.
Missouri School of Mines.
University of California.
Iowa State College.
Rensselaer Polytechnic Institute.
University of Iowa.
University of Minnesota.
Cornell University.
Worcester Polytechnic Institute.
University of Maine.
Pennsylvania State College.
University of Washington.
University of Arkansas.
University of Kansas.

ΔΠΓΕ
ΤΔΠ

Alpha

Agricultural Honorary Fraternity

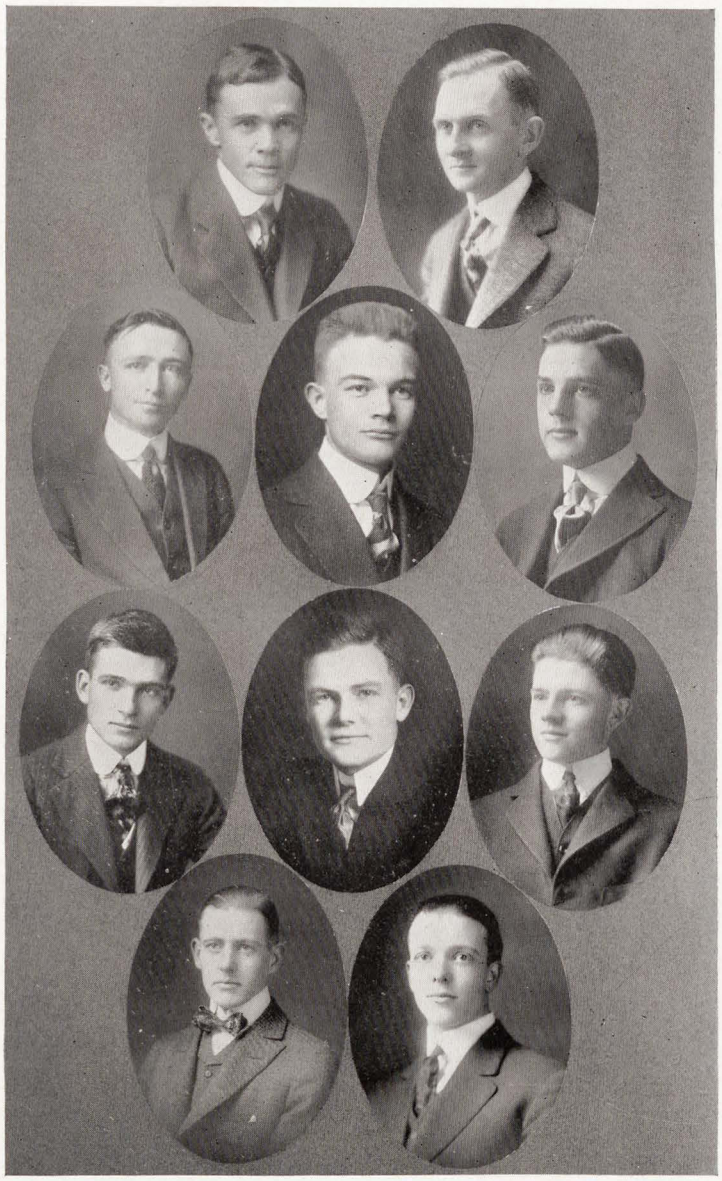

FOUNDED DECEMBER 15, 1913.

Members

M. S. Baker
G. K. Dodd
J. E. Stevenson
H. H. Flinn
F. B. Oates
A. F. Lee
Ray Martin
F. B. Smith
Little Riddling
E. C. Rosencrantz
R. C. Palmer

Religious

Y. W. C. A. CABINET

Officers

Sue Bell.....*President.*
Lois E. Watson.....*Vice-President.*
Gelene Nichols.....*Recording Secretary.*
Eleanor Forwood.....*Treasurer.*

Margaret N. Wilson, *General Secretary.*

Chairmen of Committees

Mae D. Park.....*Bible Study.*
Margaret Barrow.....*Social.*
Eleanor Forwood.....*Finance.*
Pauline Jordan.....*Music.*
Effie Shell.....*Rooms.*
Mabel Oster.....*Extension.*
Jim P. Matthews.....*Association News.*
Reba Alexander.....*Religious Meetings.*
Stella Scurlock.....*Mission Study.*
Lois E. Watson.....*Membership.*

Young Women's Christian Association

Members

Ashley, Louise
Arnold, Carrie
Arnold, Clara
Allbright, Chester
Allen, Katherine
Alexander, Reba
Ballard, Eva
Barrow, Margaret
Barrow, Julia
Buford, Elouise
Buckley, Florence
Black, Mayola
Brewster, Nannie
Bell, Susan
Buechley, Florence
Bell, Grace
Brown, Kathleen
Buchanan, Henriette
Brown, Bonnie Bess
Burney, Jim
Bradley, Burnelle
Craigo, Gladys
Critz, Eileen
Calhoun, Irene
Coppage, Jane
Callahan, Margaret
Callahan, Jean
Campbell, Berthal
Cook, Edwina
Clark, Eula
Carl, Isola
Carmichael, Lentes
Coggins, Anabel
Davenport, Dorothy
Duncan, Irene
Decker, Klerchia
Estes, Ethel
Eld, Ellen
Fox, Leora
Freeman, Lillian
Fletcher, Amine
Forwood, Eleanor
Gregg, Pansy
Gatewood, Hilda
George, Elizabeth
Greaves, Bernice
Gibson, Ruth
Gordon, Ruth
Green, Una
Harvey, Robin
Hilton, Esther
Hurlock, Blanche
Howell, Ruth
Hollabaugh, Gladys
Hill, Fannie May
Hill, Willie Sue
Hemphill, Mary
Horner, Zena
Hester, Edna
Harrington, Alice
Hughes, Jewell
Heerwagen, Ruth
Izard, Letha
Jordan, Pauline
Jordan, Grace
Jones, Annie L.
Klausmeier, Ruth
King, Annie
Kindley, Ola
Krone, Marie
Lambright, Geraldine
Lanford, Nelle
Lincoln, Adeline
Lincoln, Blanche
Lines, Edna
Lockhart, Dorothy
Lamberton, Mattie
Lano, Mildred
Levy, Jewell
Morton, Ruth
McClurkin, Daisy
McCain, Dolph
Metzger, Marion
McGraw, Bab
Middlebrooks, Edna
Middlebrooks, Pearl
Matthews, Jim P.
McDonald, Louise
McCoy, Nora
Mather, Juliette
Mukley, Annie Hurl
McDonald, Dorothy
McNair, Effie
Moore, Lucile
Mackey, Minnie
McKinney, Ruth
Norwood, Ellen
Nichols, Gelene
Oster, Mabel
Overstreet, Elizabeth
O'Neal, Beatrice
Pendleton, Myrtle
Porter, Florence
Park, Ora Agnes
Park, Effie
Pitts, Louise
Pettigrew, Helen
Park, Mae D.
Pratt, Joy
Philips, Bess
Quaile, Beatrix
Rodgers, Eunice
Reese, Gladys
Romine, Hazel
Rodgers, Clementine
Robinson, Henry Evalyn
Rice, Martha
Russell, Nona
Roney, Annie J.
Smith, Estelle
Stone, Hilda
Smith, Myrtle
Scurlock, Stella
Sanford, Bess
Sims, Lucie
Shell, Effie
Stephenson, Ola
Savage, Ola
Stone, Marion
Stratton, Doris
Sailor, Lela
Scott, Louise
Stewart, Jessie
Tankersley, Mary
Tanner, Mena
Tennyson, Ruby
Taylor, Irene
Trimm, Yide
vonJägersfeld, Evelyn
Vineyard, Marion
Vineyard, Mittie
Wilson, Margaret
Willis, Quinette
Williams, Edna
Wachter, Virginia
White, Emma
Wyche, Pat
Walker, Frances
Williamson, Jeanette
White, Corita
Woolf, Cora
Walker, Pauline
Womack, Vee
Wortz, Dorothea
Walls, Louise
Watson, Damon
Wood, Hattie Mae
Watson, Lois E.
Wolf, Lennie

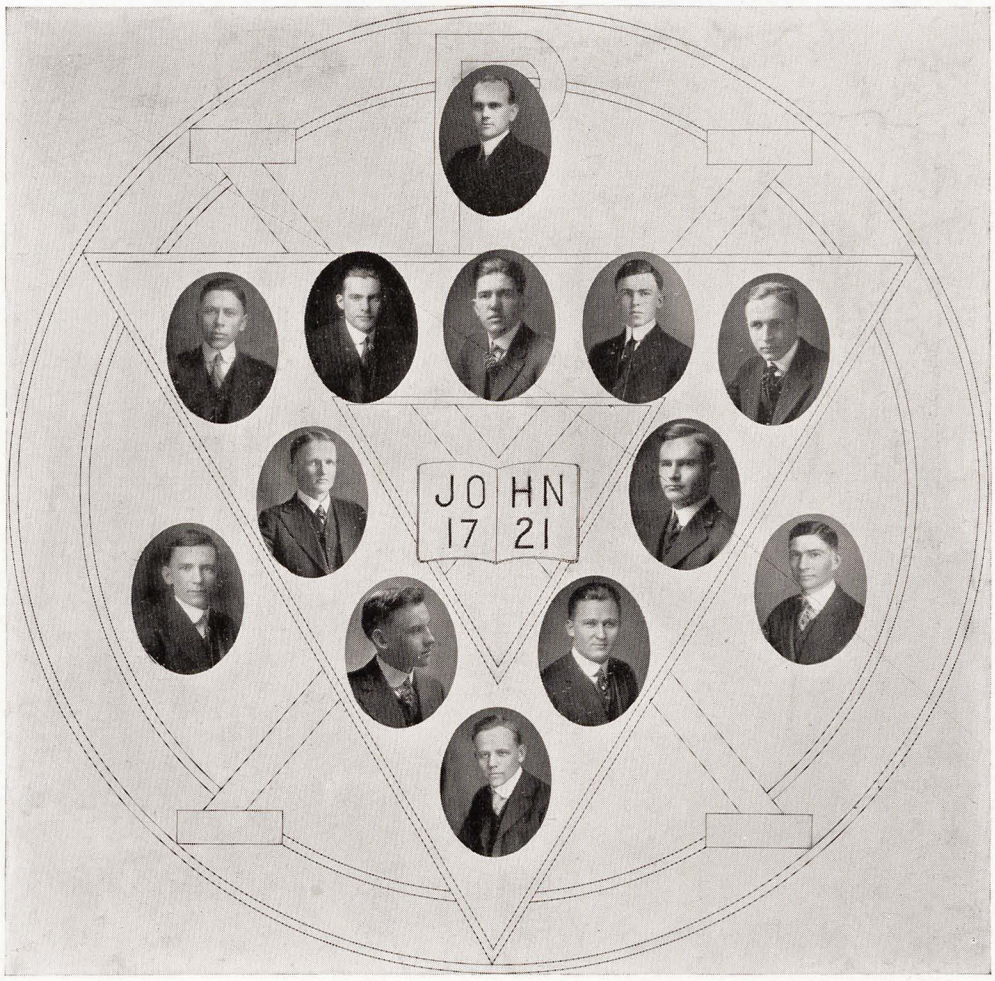

Y. M. C. A. CABINET

A. S. Turner, *President.*
J. T. Batten, *Vice-President.*
W. G. McGill, *Rec.-Sec'y.*
L. E. Thompson, *Treasurer.*

D. C. Hopper, *Membership.*
B. R. Williams, *Work for New Students.*
R. C. Gregg, *Social.*
Jerry Wallace, *Prayer Meetings.*
V. L. Sailor, *Music.*
J. C. Carroll, *Religious Meetings.*
J. T. Batten, *Mission Study.*
J. A. Winn, *Bible Study.*
L. E. Thompson, *Finance.*
T. T. Gill, *Hand Book.*

B. W. Dickson, *General Secretary.*

UNIVERSITY OF ARKANSAS
LIBRARY

Young Men's Christian Association

General Secretary.....B. W. Dickson

Membership

Austin, R. H.
Bain, J. O.
Best, J. B.
Benton, E. C.
Bridges, G. R.
Bird, M.
Berry, R. H.
Burr, E. E.
Brewster, W. R.
Blackshare, J. O.
Brown, Paul
Bell, J. E.
Batten, J. T.
Blanks, A. G.
Bonner, E. C.
Bunckley, R.
Carroll, J. J.
Cannon, A. R.
Carolan, Clem
Cammack, Geo.
Coker, M. B.
Cates, A. W.
Courson, W. H.
Clardy, Kelly
Coventon, J. W.
Cheever, E. H.
Cargile, L. C.
Cochran, M. W.
Costen, J. B.
Cherry, R. L.
Carroll, J. C.
Church, M. A.
Cobb, I.
Cochran, S. A.
Curnutt, H. A.
Dickinson, G. D.
Dorr, Clyde
Davidson, E. C.
Dowd, W. R.
Erganbright, H. R.
Espy, A. J.
Ford, C. B.
Fisher, M.
Flinn, H. H.
Gilliam, S. E.
Goss, A. L.
Greeves, C. D.
Gregg, R. C.
Gill, T. T.
Garrett, C. W.
Holt, L. M.
Henry, J. D.
Hopper, D. C.
Harris, A. C.
Horton, W. G.
Huber, C. A.
Heath, I. J.
Harville, W. E.
Horner, J. C.
Hamby, Wells
Hunt, R. C.
Hammett, R. L.
Harper, L. A.
Hamilton, S. D.
Holmes, O. G.
Jones, M. F.
Johnson, W. A.
Johnson, J. H.
Joyner, J. E.
Jobe, D. L.
Johnson, B. E.
Knoch, E. A.
Ketchum, J. L.
Lee, R. D.
Lee, A. W.
Lee, W. D.
McCartney, N. A.
McGill, J. T.
McGill, W. G.
McConnell, W. W.
Mills, C. M.
Massey, O. T.
Myers, C. B.
Morgan, Robt.
Moore, V. H.
Markle, D. H.
Martin, Ray
Murrey, J. H.
Nelson, E. H.
Nelson, W. E.
Newton, W. K.
Nunn, H. E.
Oliver, J. W.
Oates, F. B.
Overholt, C. W.
Payne, W.
Prothro, R. E.
Parsons, L. C.
Parker, E. L.
Pringle, E. C.
Rankin, F. S.
Ragsdale, G.
Rawlings, T. P.
Robinson, G. A.
Rice, Philip
Redus, F. B.
Rainwater, S.
Riddling, L.
Shifflett, G. G.
Southall, R. C.
Stevenson, E. U.
Smith, E. W.
Smith, F. B.
Speer, Jeff
Sullivan, Harry
Stanton, W. A.
Shinn, J.
Simpson, Dick
Smith, O. D.
Smith, N.
Smith, E. T.
Short, G. Y.
Sharp, J. E.
Strickland, C.
Shadrach, W. S.
Snyder, Bryan
Trimble, J. W.
Thompson, L. E.
Thompson, J. I.
Turner, A. S.
Turner, B.
Turner, E.
Uzzell, Jack
Wilson, A. L.
Wiggins, S. B.
Winn, J. A.
Williams, B. R.
Wilson, William
Wallace, Jerry
White, D.
Wilson, D. D.
Wood, J. R.
Zoll, A. A.

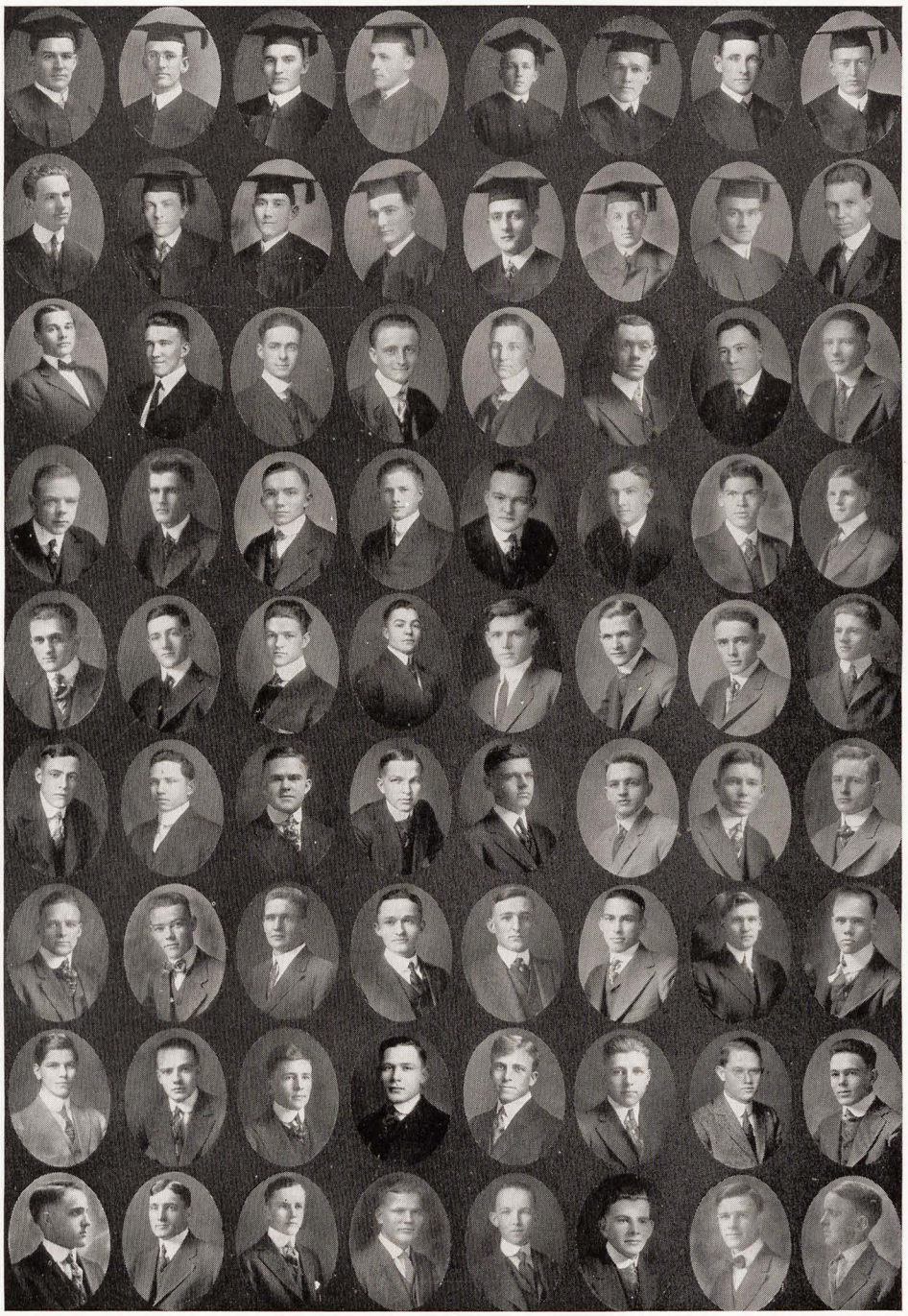

The Honesty League

The Honesty League was organized in 1913 at the suggestion of Professors Evans and Walker of the English department. Its purpose is to eliminate the spirit of dishonesty and to encourage the square-deal feeling between students and faculty. Its members realize the fact that a diploma dishonestly secured will lower the scholarship of the owner and will also weaken the reputation of the University. The real end to which the League is working is a higher standard of scholarship and higher ideals among the students.

Membership is open to any student who will pledge himself not to cheat, and who will promise to report to the Honesty League Council any dishonest work about which he may know.

The Honesty League Council is composed of eleven students. Two are selected from the Senior Class, two from the Juniors, two from the Sophomores, and two from the Freshmen. The chairman, vice-chairman and secretary are, by virtue of office, members of the Council. All cases of dishonesty are tried before the Council, and no decision of guilt can be rendered without a unanimous vote of its members. The following students compose the Council for the second semester of this year:

Chairman.....J. C. Carroll
Vice-Chairman.....Jerry Wallace
Secretary.....J. O. Blackshare

Seniors
Florence Porter
Sam Wiggins

Juniors
Adeline Lincoln
J. C. Wilkes

Sophomores
Vance Sailor
Jimmie Trimble

Freshmen
Leila Sailor
Allen Zoll

Membership—Three Hundred.

Chairman for First Semester, J. Ed. Joyner.

PUBLICATIONS

Cardinal Staff

Editor-in-Chief	J. C. Carroll
Assistant Editor	Tap Gill
Manager-in-Chief	H. A. Smith
Business Manager	J. D. Henry
Advertising Manager	J. C. Wilkes
Joke Editors	Tap Gill Virginia Osborne
Athletic Editor	F. B. (Jack) Smith
Military Editor	F. M. Ellington
Engineer Editor	L. E. Oneal
Faculty Editor	Irene Taylor
Agri Editor	Little Riddling
Normal Editor	Edna Middlebrook
Artists	G .E. Hedrick Lucile Moore T. L. Carolan H. A. Smith

LUCILE MOORE
EDNA MIDDLEBROOKS
F.M. ELLINGTON
J.C. CARROLL
L.E. ONEAL
J.D. HENRY
J.C. WILKES
IRENE TAYLOR
VIRGINIA OSBORNE
H.A. SMITH
TAP GILL
T.L. CAROLAN
LITTLE RIPPLING
F.B. SMITH

University Weekly

A WEEKLY NEWSPAPER PUBLISHED EVERY THURSDAY THROUGHOUT THE SCHOOL YEAR.

Staff

E. T. Smith	*Editor-in-Chief.*
S. E. Gilliam	*Business Manager.*
Eleanor Forwood	*Associate Editor.*
Bryan Snyder	*Circulation Manager.*
Irene Taylor	*Assistant Editor.*
T. T. Gill	*Assistant Editor.*
A. N. Thomas	*Assistant Business Manager.*
C. B. Myers	*Assistant Business Manager.*
Reba Alexander	*Society Editor.*
L. S. Forrest	*Exchange Editor.*
Lois Watson	*Co-Ed. Editor.*
Beatrice Oneal	*Publicity Editor.*
H. A. Smith	*Sporting Editor.*
J. C. Wilkes	*Local Editor.*
E. U. Stevenson	*Local Editor.*
M. B. Coker	*Assistant Publicity Editor.*
Prof. J. W. Evans	*Faculty Advisor.*

Reporters

James Trimble
Merlin Fisher
Ethel Estes
John Howell, Jr.
Hilda Stone
C. W. L. Overholt
Philip Rice
Bess Sanford
Edna Middlebrooks
Pearl Middlebrooks
Vee Womack
J. I. Thompson
Adeline Lincoln
Blanche Lincoln

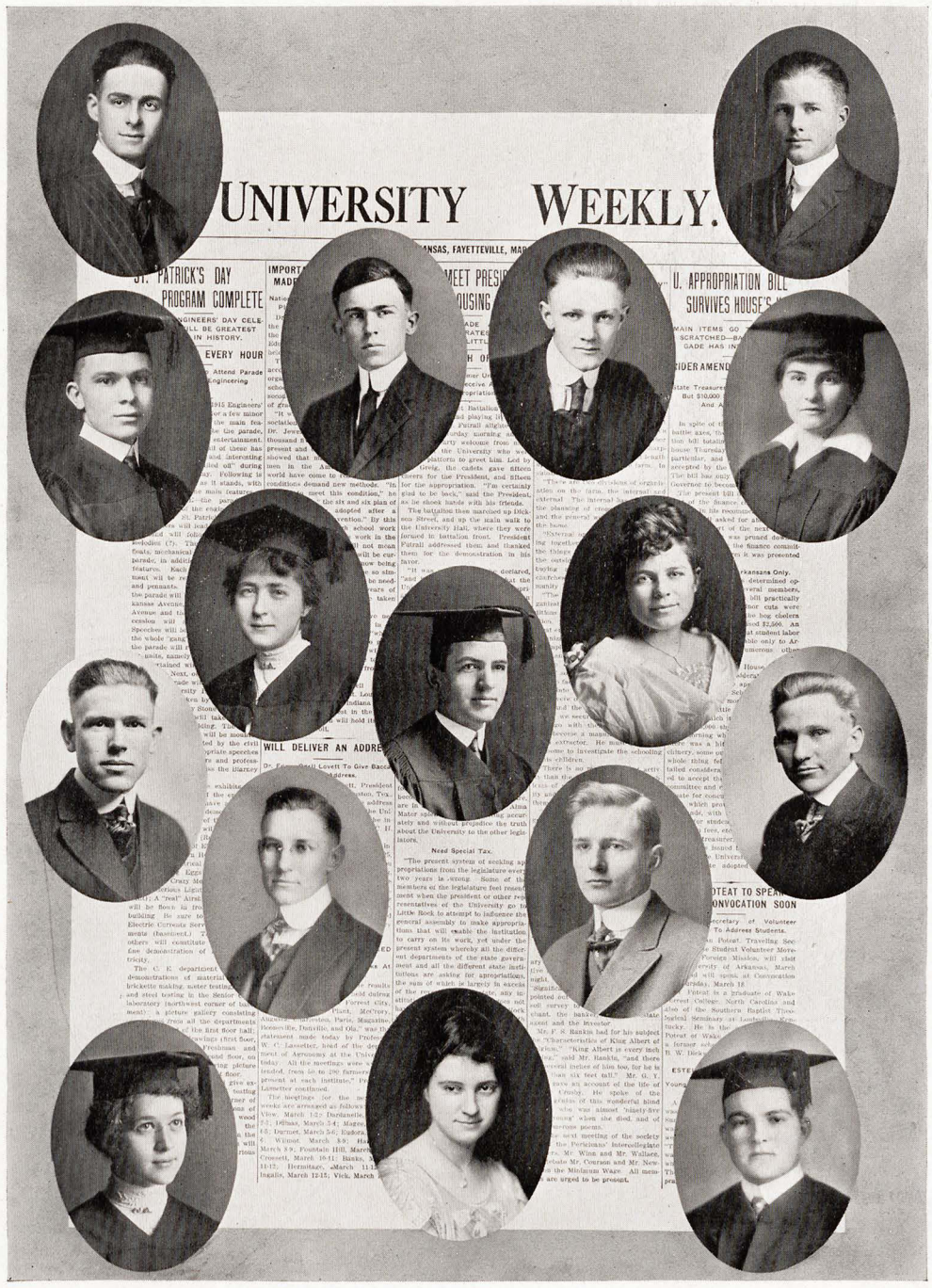
UNIVERSITY WEEKLY.
ST. PATRICK'S DAY PROGRAM COMPLETE
U. APPROPRIATION BILL SURVIVES HOUSE'S
WILL DELIVER AN ADDRE
Need Special Tax.

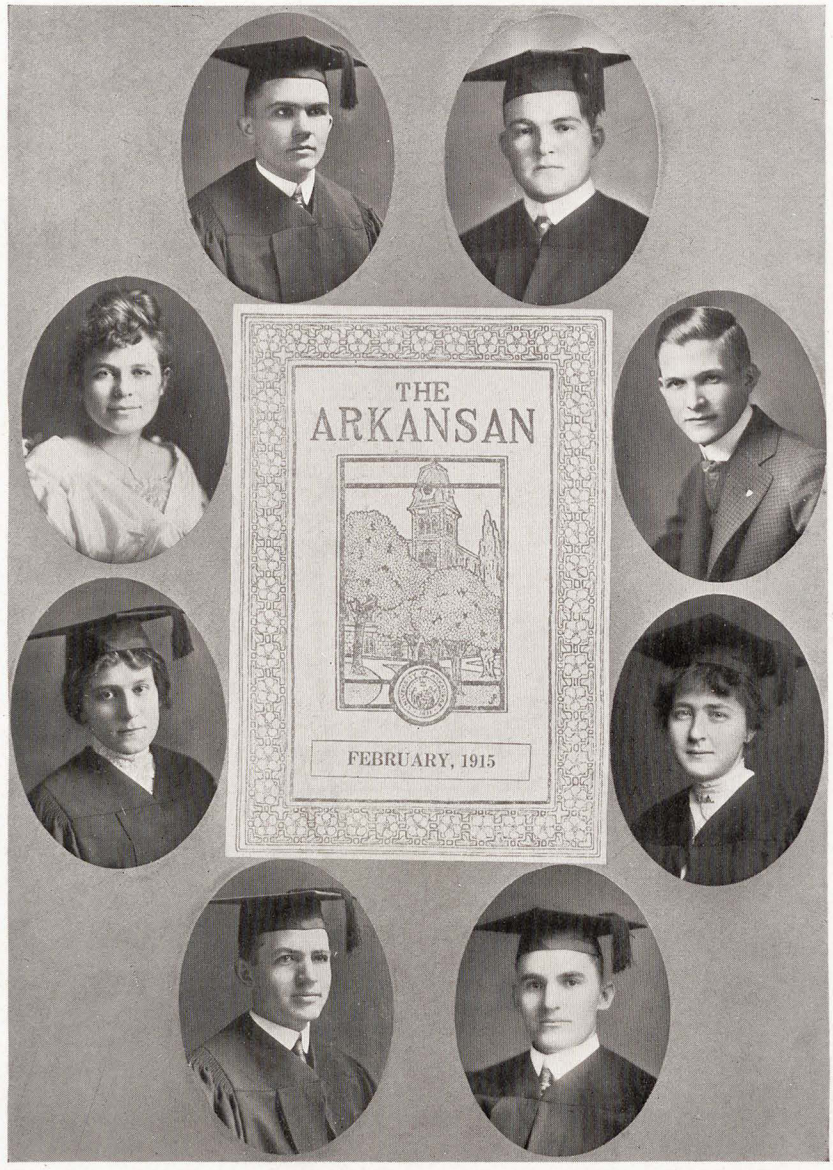

The Arkansan

Editorial Staff

Eleanor Forwood	*Editor-in-Chief.*
E. T. Smith	*Associate Editor.*
Jewell Hughes	*Associate Editor.*
Irene Taylor	*Associate Editor.*
S. E. Gilliam	*Exchange Editor.*
A. W. Cates	*Alumni Editor.*
J. K. Greig	*Business Manager.*
J. B. Costen	*Circulation Manager.*
Mr. R. P. Walker	*Faculty Advisor.*

ARTS
HERE'S TO THE GOOD OLD FRAT BOYS
REGULATED HOURLY BY TURNER'S ELGIN..
4 A.M.
P.L. WILLSON.

Sigma Alpha Epsilon

FOUNDED MARCH 9, 1856, AT THE UNIVERSITY OF ALABAMA.

ESTABLISHED IN THE UNIVERSITY OF ARKANSAS,
JULY 9, 1894.

Chapter Roll

A. W. Harville
M. G. McCain
J. T. Rudd
W. P. Sadler
W. E. Harville
J. L. Tanner
A. B. Armstrong
H. S. Dunn
F. D. Pape
T. T. Gill
Hugh Lawson
Paul Brooks
E. E. Burr

Pledges

W. A. Stanton
Dalton Jobe
Robert Quiett
W. P. Warner
L. P. Woods
James Thweatt
Walter Mason
Herbert Butler
Sam Kuykendall

Active Chapters

University of Maine.
Boston University.
Massachusetts Institute of Technology.
Harvard University.
Worcester Polytechnic Institute.
Dartmouth College.
Cornell University.
Columbia University.
St. Stephens College.
Syracuse University.
Allegheny College.
Bushnell University.
Gettysburg College.
University of Pennsylvania.
University of Pittsburg.
George Washington University.
University of Virginia.
Washington and Lee University.
University of North Carolina.
Davidson College.
University of Michigan.
Adrian College.
Mount Union College.
Ohio Wesleyan University.
University of Cincinnati.
Ohio State University.
Case School of Applied Sciences.
Franklin College.
Purdue University.
University of Indiana.
Northwestern University.
University of Illinois.
University of Chicago.
Milliken University.
University of Minnesota.
University of Wisconsin.
University of Georgia.
Mercer University.
Emory College.
Georgia School of Technology.
Southern University.
University of Alabama
Alamaba Polytechnic Institute.
University of Missouri.
Washington University.
University of Nebraska
University of Arkansas.
University of Kansas.
Kansas State College.
University of Iowa.
Iowa State College.
University of South Dakota.
University of Colorado.
University of Denver.
Colorado School of Mines.
Louisiana State University.
Tulane University.
University of Texas.
University of Oklahoma.
Central University.
Bethel College.
Kentucky State University.
Southwestern Presbyterian University.
Cumberland University.
Vanderbilt University.
University of Tennessee.
University of the South.
Union University.
Leland Stanford, Jr., University.
University of California.
University of Washington.
University of Florida.
Oregon School of Agriculture.
Beloit College.
Washington School of Agriculture.

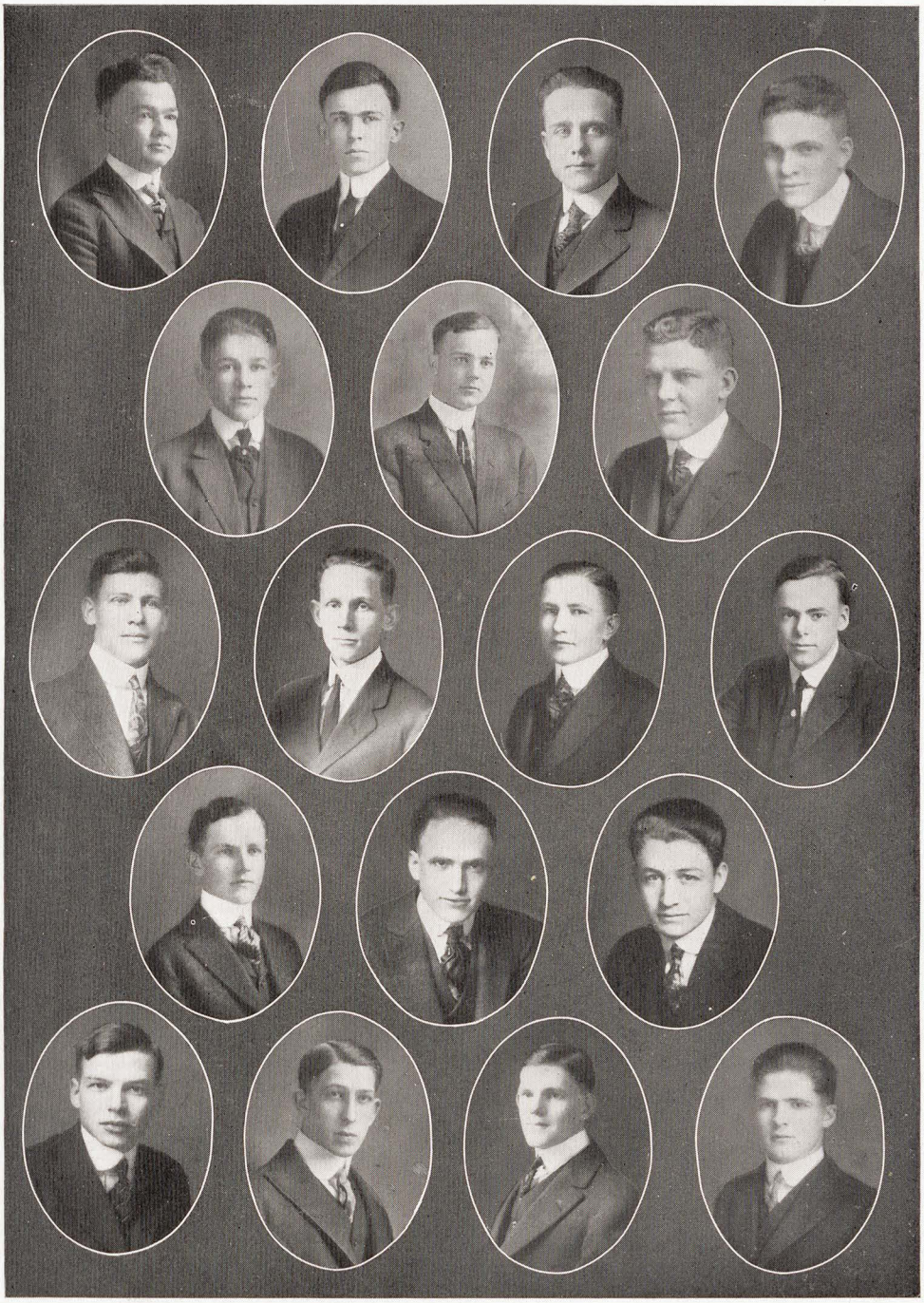

Sigma Chi Fraternity

FOUNDED JUNE 28, 1855, AT MIAMI UNIVERSITY, OXFORD, OHIO.

OMEGA OMEGA CHAPTER

INSTALLED AT THE UNIVERSITY OF ARKANSAS, JUNE 29, 1905

COLORS: *Blue and Gold.* FLOWER: *White Rose.*

Active Members

G. W. Willey, Jr.,	'17	J. I. Moore, Jr.,	'17
E. G. Green,	'15	J. B. Costen,	'16
S. E. Gilliam,	'15	J. K. Greig,	'15
W. Payne,	'16	L. T. Kitchens,	'16
C. B. Myers,	'17	J. A. Winn,	'15
D. W. Jones,	'17		

Pledges

A. R. Cannon	W. H. Porter	T. A. Gibson	J. O. Bain
R. H. Berry	E. R. Payne	H. E. Perkins	J. A. Dillman
T. L. Harrell	J. T. Lanier	J. K. Willey	T. J. Compton

Active Chapters

Miami University.
Ohio Wesleyan University.
University of Georgia.
George Washington University.
Washington and Lee University.
Pennsylvania College.
Bucknell University.
Indiana University.
Denison University.
DePauw University.
Dickinson College.
Butler College.
Lafayette College.
Hanover College.
University of Virginia.
Northwestern University.
Hobart College.
University of California.
Ohio State University.
University of Nebraska.
Beloit College.
State University of Iowa.
Massachusetts Institute of Technology.
Illinois Wesleyan University.
University of Wisconsin.
University of Texas.
University of Kansas.
Tulane University.
Albion College.
Lehigh University.
University of Minnesota.
University of Southern California.
Cornell University.
Pennsylvania State College.
Vanderbilt University.
Leland Stanford University.
Colorado College.
University of Montana.
University of Utah.
University of North Dakota.
Case School Applied Science.
Western Reserve University.
University of Pittsburg.
University of Oregon.
University of Oklahoma.
Trinity College.
University of Colorado.
Brown University.
University of Arkansas.
Purdue University.
Wabash College.
Central University of Kentucky.
University of Cincinnati.
Dartmouth College.
University of Michigan.
University of Alabama.
University of Illinois.
State University of Kentucky.
West Virginia University.
Columbia University.
University of Missouri.
University of Chicago.
University of Maine.
Washington University.
University of Washington.
University of Pennsylvania.
Syracuse University.
University of North Carolina.

Sigma Nu

GAMMA UPSILON CHAPTER ROLL

J. L. Autrey
H. D. Goza
A. H. Craig
J. H. Murrey
H. H. Flinn
J. R. Wood
H. W. Hicks
B. B. Mathews
A. N. Thomas
R. C. Palmer
M. W. Cochran
A. C. Harding
F. A. Gerig
B. C. Flora

Pledges

J. K. Scroggins
J. E. Bowman
H. M. Gay
C. O. Thomas
C. E. Taylor
H. F. Murphy
F. P. Hall
F. H. Christopher
G. W. McDonald
H. E. L. Lenow
J. D. Adams
Jeff Davis
A. A. Zoll
J. B. Schultz
Ruben Reed
M. S. Apperson
J. T. Murrey
W. C. Chapman
L. D. Lighton
Gibson Witt

Active Chapters

University of Virginia.
University of North Carolina.
Delaware College.
University of Kentucky.
University of Alabama.
North Georgia Agriculture College.
Emory College.
Georgia School of Technology.
Ohio University.
West Virginia University.
Washington Lee University.
North Carolina A. & M.
Vanderbilt University.
University of Georgia.
Howard College.
Mercer University.
Stetson University.
Bethany College.
Mount Union-Scio College.
Case School of Applied Science.
Western Reserve University.
University of Chicago.
Northwestern University.
University of Illinois.
University of Iowa.
University of Minnesota.
University of Kansas.
William Jewell College.
Washington University.
Kansas State Agriculture College.
Louisiana State University.
University of Arkansas.
University of Colorado.
University of Washington.
University of Montana.
Leland Stanford Junior University.
Lehigh University.
La Fayette College.
Syracuse University.
DePauw University.
Indiana University.
University of Vermont.
Dartmouth College.
Brown University.
Lombard College.
Albion College.
University of Wisconsin.
University of Michigan.
Iowa State College.
University of Nebraska.
University of Missouri.
Missouri School of Mines.
University of Oklahoma.
University of Texas.
Tulane University.
Colorado School of Mines.
University of Nevada.
University of Oregon.
State College of Washington.
University of California.
University of Pennsylvania.
Cornell University.
Pennsylvania State College.
Purdue University.
Rose Polytechnic Institute.
Stevens Institute of Technology.
Columbia University.
University of Maine.

SIGMA NU
1914 CHAPTER HOUSE

Kappa Sigma

FOUNDED AT UNIVERSITY OF BOLOGNA, 1400 A. D.

ESTABLISHED AT UNIVERSITY OF VIRGINIA, 1867.

XI CHAPTER

INSTALLED AT UNIVERSITY OF ARKANSAS, 1890.

COLORS: *Scarlet, White, Emerald.* FLOWER: *Lily of the Valley.*

Eighty Active Chapters

Forty-Eight Alumni Chapters

Members

Loyd C. Parsons
Ralph B. Hunt
Louis Clare Cargile
Bryan Snyder, Jr.
Sterling P. Scott
Jesse E. Cooke
Charles A. Henderson
George B. Stuart
James E. Stuart
Emmett E. Mitchell

Members in Faculty

President J. C. Futrall
Virgil P. Knott
Prof. B. N. Wilson
Neil Carothers

Members in Fayetteville

Dr. Charles Richardson
J. L. Mitchell
Hon. R. W. Buchanan
Judge T. H. Humphreys
K. A. Tromble
A. C. Hamilton
F. A. Humphreys
J. P. Williams

Pledges

Jean Trahin
Joel Beal Massey
Norman A. McCartney
Scott D. Hamilton
Jack Uzzelle
England Benton
Jack Horner
Joe Shifflett
Oscar Parchman
Mark Bishop
Harry Murry
Irving Vernon
James Amis
Bert Ellison

KΣ
GRABILL PHOTO 1915.

Kappa Alpha

FOUNDED AT WASHINGTON AND LEE UNIVERSITY IN 1865.

ALPHA OMICRON CHAPTER

INSTALLED AT UNIVERSITY OF ARKANSAS, APRIL 27, 1895.

COLORS: *Crimson and Gold.* FLOWER: *Red Rose and Magnolia.*

Active Members

Richard B. McCulloch,	'15	Arthur F. Lee,	'17
Russel C. Gregg,	'15	John P. Lake,	'15
John E. McBride,	'16	James E. Stevenson,	'17
James F. Willson,	'15	Clifton D. Greaves,	'16
Finley B. Smith,	'16	Lane W. Blanks,	'17
Jerry M. Geren,	'16	Harry B. Fink,	'17
Mitchell M. Holt,	'15	Wallace R. Dowd,	'17
Joe B. Holt,	'15	Claude W. Sims,	'17
Eugene L. Woodfin,	'16	William P. Campbell,	'18
Frank B. Redus,	'15		

Pledges

W. R. Brewster	R. M. Cherry	Scot Johnson
J. W. Howell	W. H. Christopher	A. D. Locke
R. L. Cherry	J. P. Sparks	A. G. Blanks

Active Chapters

Alpha	Washington-Lee University, Lexington, Va.
Gamma	University of Georgia, Athens, Ga.
Epsilon	Emory College, Oxford, Ga.
Zeta	Randolph-Macon College, Ashland, Va.
Eta	Richmond College, Richmond, Va.
Theta	University of Kentucky, Lexington, Ky.
Kappa	Mercer University, Macon, Ga.
Lambda	University of Virginia, Charlottesville, Va.
Nu	Alabama Polytechnic Institute, Auburn, Ala.
Xi	Southwestern University, Georgetown, Texas.
Omicron	University of Texas, Austin, Texas.
Pi	University of Tennessee, Knoxville, Tenn.
Sigma	Davidson College, Davidson, N. C.
Upsilon	Uiversity of North Carolina, Chapel Hill, N. C.
Chi	Vanderbilt University, Nashville, Tenn.
Psi	Tulane University, New Orleans, La.
Omega	Central University of Kentucky, Danville, Ky.
Alpha Alpha	University of the South, Sewanee, Tenn.
Alpha Beta	University of Alabama, Tuscaloosa, Ala.
Alpha Gamma	Louisiana State University, Baton Rogue, La.
Alpha Delta	William Jewell College, Liberty, Mo.
Alpha Zeta	William and Mary College, Williamsburg, Va.
Alpha Eta	Westminster College, Fulton, Mo.
Alpha Theta	Transylvania University, Lexington, Ky.
Alpha Kappa	University of Missouri, Columbia, Mo.
Alpha Mu	Millsaps College, Jackson, Miss.
Alpha Nu	The George Washington University, Washington, D. C.
Alpha Xi	University of California, Berkeley, Cal.
Alpha Omicron	University of Arkansas, Fayetteville, Ark.
Alpha Pi	Leland Stanford, Jr., University, Palo Alto, Cal.
Alpha Rho	West Virginia University, Morgantown, W. Va.
Alpha Sigma	Georgia School of Technology, Atlanta, Ga.
Alpha Tau	Hampden-Sidney College, Hampden-Sidney, Va.
Alpha Phi	Trinity College, Durham, N. C.
Alpha Omega	N. C. A. & M. College, Raleigh, N. C.
Beta Alpha	Missouri School of Mines, Rolla, Mo.
Beta Beta	Bethany College, Bethany, W. Va.
Beta Gamma	College of Charleston, Charleston, S. C.
Beta Delta	Georgetown College, Georgetown, Ky.
Beta Epsilon	Delaware College, Newark, Del.
Beta Zeta	University of Florida, Gainesville, Fa.
Beta Eta	University of Oklahoma, Norman, Okla.
Beta Theta	Washington University, St. Louis, Mo.
Beta Iota	Drury College, Springfield, Mo.

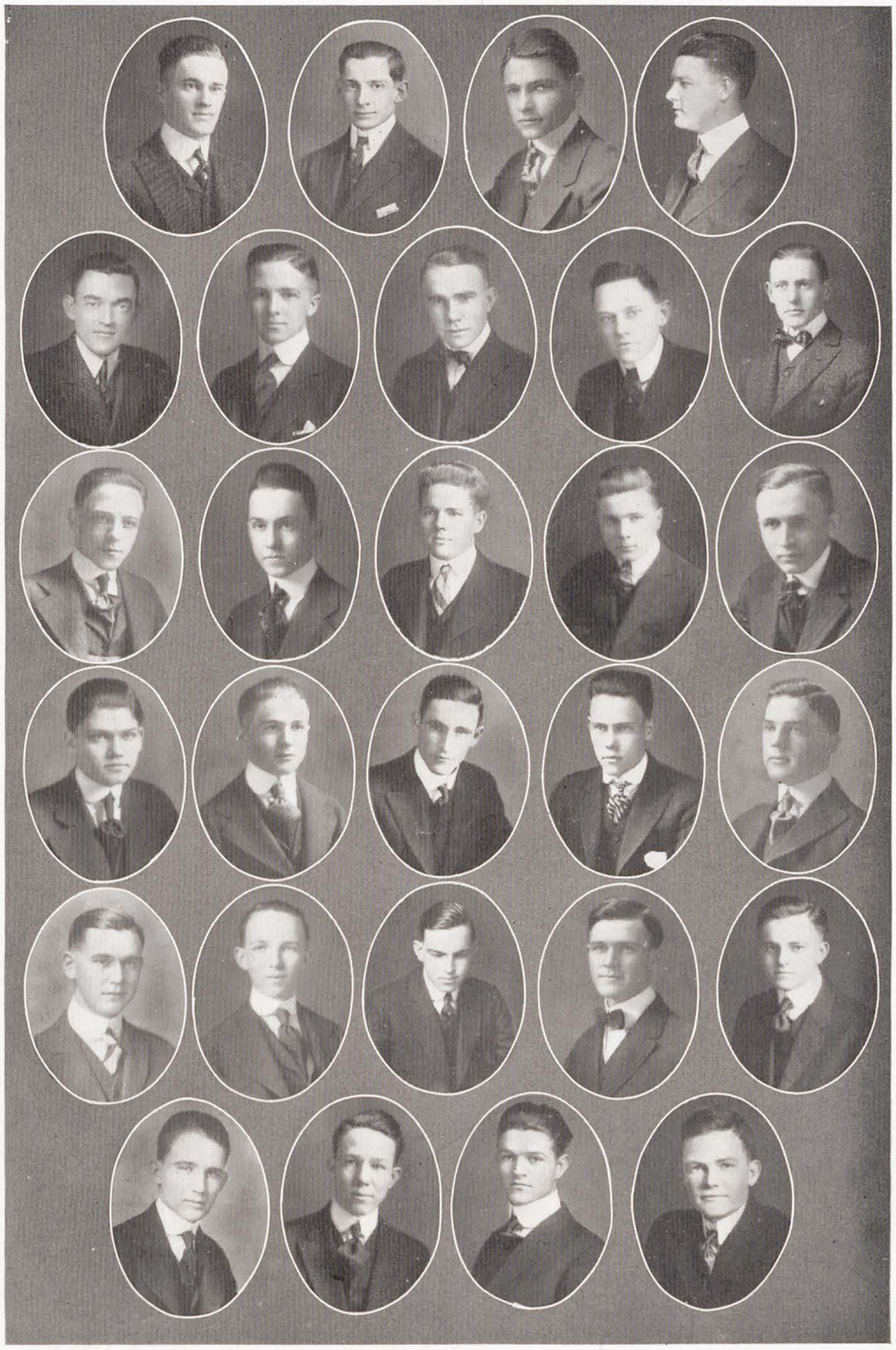

Pi Kappa Alpha

FOUNDED AT THE UNIVERSITY OF VIRGINIA, 1868.

ALPHA ZETA CHAPTER

INSTALLED AT THE UNIVERSITY OF ARKANSAS, 1904.

COLORS: *Garnet and Gold.* FLOWER: *Lily of the Valley.*

Active Members

Eberle Stevenson	Claude Garrett	George Baker
Elmo Knoch	Vaughan Moore	Cecil Clark
Stuart Fitzhugh	Dave Allis	Robert Harris
Guy Hazlewood	Floyd Simpson	William Shadrach
Karl Greenhaw	Paul Wilson	Luther Moore
Joe Thompson	James Alexander	James Oster
Harold Smith	Thomas McAteer	Fred Quiett
Adlai Turner	Joseph Melton	Mack Cox

Active Chapters

Alpha	University of Virginia.
Beta	Davidson College.
Gamma	William and Mary College.
Delta	Southern University.
Zeta	University of Tennessee.
Eta	Tulane University.
Theta	Southwestern Pres. University.
Iota	Hampden-Sidney College.
Kappa	Transylvania University.
Omicron	Richmond College.
Pi	Washington and Lee University.
Tau	University of North Carolina.
Upsilon	Alabama Polytechnic Institute.
Psi	North Georgia Agricultural College.
Omega	Kentucky State University.
Alpha Alpha	Trinity College.
Alpha Gamma	Louisiana State University.
Alpha Delta	Georgia School of Technology.
Alpha Epsilon	North Carolina A. & M. College.
Alpha Zeta	University of Arkansas.
Alpha Eta	University of State of Florida.
Alpha Iota	Millsaps College.
Alpha Kappa	Missouri School of Mines.
Alpha Lambda	Georgetown College.
Alpha Mu	University of Georgia.
Alpha Nu	University of Missouri.
Alpha Xi	University of Cincinnati.
Alpha Omicron	Southwestern University.
Alpha Pi	Howard College.
Alpha Rho	Ohio State University.
Alpha Sigma	University of California.
Alpha Tau	University of Utah.
Alpha Upsilon	New York University.
Alpha Phi	I. S. C.—"Ames."
Alpha Chi	Syracuse University.
Alpha Psi	Rutgers College.
Alpha Omega	K. S. A. C.—"Manhattan."
Beta Alpha	Pennsylvania State College.
Beta Beta	University of Washington.
Beta Gamma	University of Kansas.

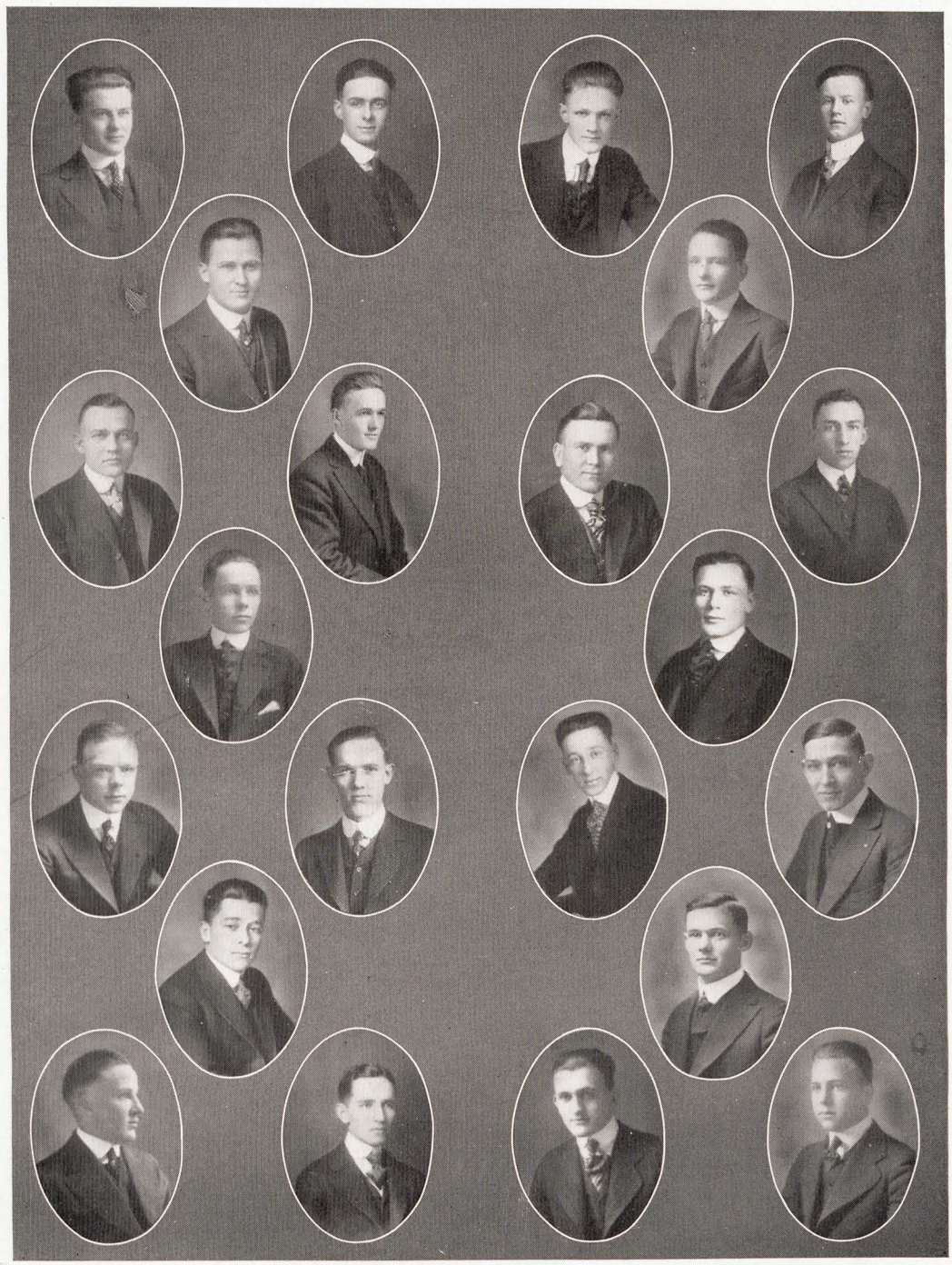

Sigma Phi Epsilon

FOUNDED AT RICHMOND COLLEGE, RICHMOND, VA.

ESTABLISHED AT UNIVERSITY OF ARKANSAS, 1907.

COLORS: *Purple and Red.* FLOWERS: *American Beauty Rose and Violets.*

FOUNDER'S DAY—*November 1st.*

PUBLICATION—*Sigma Phi Epsilon Journal.*

Brothers in Faculty

S. R. Stout

S. S. Buckley

Brothers in City

Dr. H. H. Towler

I. B. Williams

D. C. Williams

Active Members

Clark, A. C.
Nunn, H. E.
Bonner, E. C.

Benton, S. W.
Liske, E. J.
Daniels, J. B.
Prothro, R. E.

Cook, E. T.
Cook, J. M.
Dubs, F. H.

Pledges

Burkett, C. C.
Thurmond, H. A.
Hamilton, P. C.

Spears, J.
Templeton, J. B.
Walkup, J. M.
Markle, D. H.

Hight, R. L.
Byrd, F. M.
Warren, C. I.

Active Chapters

Virginia *Alpha*	Richmond, Va.
West Virginia *Beta*	Morgantown, W. Va.
Colorado *Alpha*	Boulder, Colo.
Pennsylvania *Delta*	Philadelphia, Pa.
Virginia *Delta*	Williamsburg, Va.
North Carolina *Beta*	West Raleigh, N. C.
Ohio *Alpha*	Ada, Ohio.
Indiana *Alpha*	West Lafayette, Ind.
New York *Alpha*	Syracuse, N. Y.
Virginia *Epsilon*	Lexington, Va.
Virginia *Zeta*	Ashland, Va.
Georgia *Alpha*	Atlanta, Ga.
Delaware *Alpha*	Newark, Del.
Virginia *Eta*	Charlottesville, Va.
Arkansas *Alpha*	Fayetteville, Ark.
Pennsylvania *Epsilon*	South Bethlehem, Pa.
Ohio *Gamma*	Columbus, Ohio.
Vermont *Alpha*	Northfield, Vt.
Alabama *Alpha*	Auburn, Ala.
North Carolina *Gamma*	Durham, N. C.
New Hampshire *Alpha*	Hanover, N. H.
District of Columbia *Alpha*	Washington, D. C.
Kansas *Alpha*	Baldwin, Kan.
California *Alpha*	Berkeley, Cal.
Nebraska *Alpha*	Lincoln, Neb.
Washington *Alpha*	Pullman, Wash.
Massachusetts *Alpha*	Amherst, Mass.
New York *Beta*	Ithaca, N. Y.
Rhode Island *Alpha*	Providence, R. I.
Michigan *Alpha*	Ann Arbor, Mich.
Iowa *Alpha*	Mount Pleasant, Iowa.
Colorado *Beta*	Denver, Colo.
Tennessee *Alpha*	Knoxville, Tenn.
Missouri *Alpha*	Columbia, Mo.
Wisconsin *Alpha*	Appleton, Wis.

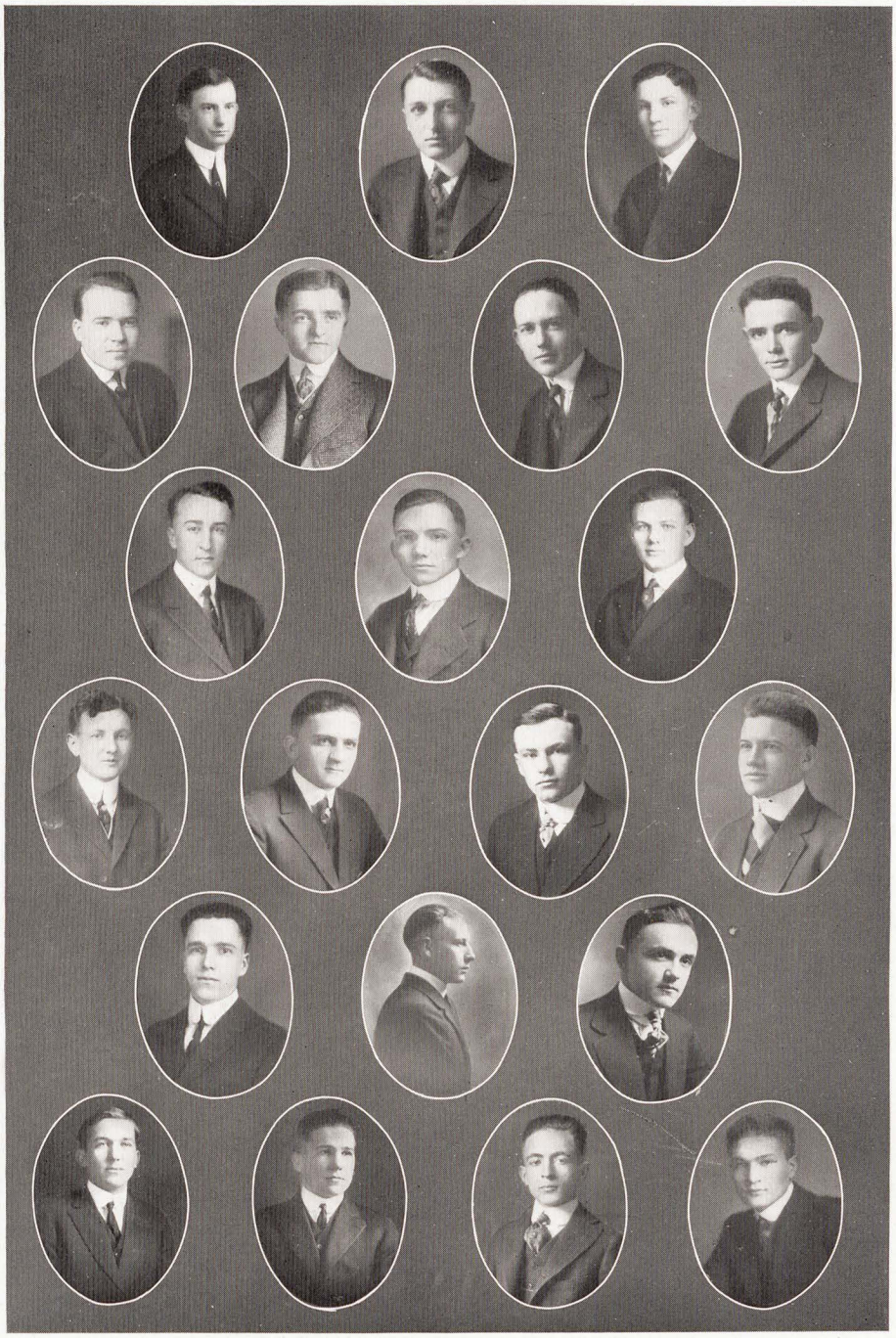

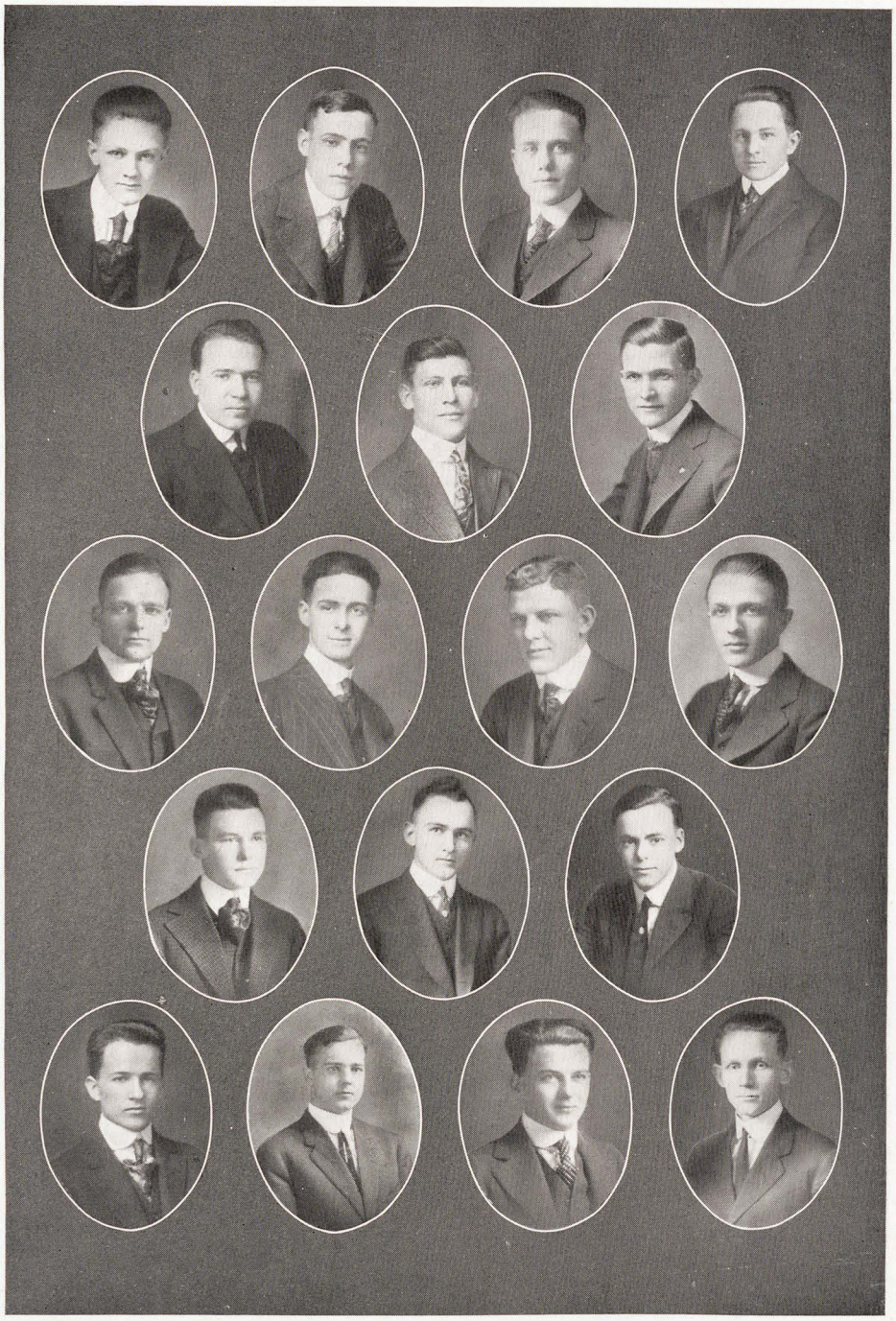

Theta Nu Epsilon

H. A Smith
A. R. Cannon
James Thweatt
H. W. Hicks
A. C. Clark

J. T. Rudd
J. B. Costen
H. W. Cochran
E. U. Stevenson
W. P. Sadler

C. E. Taylor, Jr.
T. L. Harrell
E. G. Green
W. E. Harville
D. W. Jones

A. W. Harville
A. S. Fitzhugh
M. G. McCain
W. Mason
H. Lenow

SORORITIES

Pi Beta Phi

FOUNDED IN 1867

ARKANSAS ALPHA CHAPTER

Chapter Roll

Hazel Gladson
Eleanor Forwood
Sue Wooddy
Gelene Nichols
Dolph McCain
Ruth McKinney
Robin Harvey
Doris Stratton
Elizabeth Ellis
Marion Gladson
Ruth Morton
Irene Calhoun
Irene Knerr
Beatrice O'Neal
Kathleen Brown

Pledges

Velma Leitzel
Pearl Wallace-Lee
Beatrix Quaile
Ethel Estes
Martha Rice
Hattie Mae Wood

Active Chapters

Arkansas *Alpha*.....University of Arkansas.
Columbia *Alpha*.....George Washington University.
Colorado *Alpha*.....University of Colorado.
Colorado *Beta*.....University of Denver.
California *Alpha*.....Leland Stanford University.
California *Beta*.....University of California.
Florida *Alpha*.....John B. Stetson University.
Illinois *Beta*.....Lombard College.
Illinois *Delta*.....Knox College.
Illinois *Epsilon*.....Northwestern University.
Illinois *Zeta*.....University of Illinois.
Illinois *Eta*.....James Milliken University.
Indiana *Alpha*.....Franklin College.
Indiana *Beta*.....University of Indiana.
Indiana *Gamma*.....Butler College.
Iowa *Alpha*.....Iowa Wesleyan College.
Iowa *Beta*.....Simpson College.
Iowa *Gamma*.....Iowa State College.
Iowa *Zeta*.....Iowa State University.
Kansas *Alpha*.....University of Kansas.
Louisiana *Alpha*.....Newcomb College.
Massachusetts *Alpha*.....Boston University.
Maryland *Alpha*.....Goucher College.
Michigan *Alpha*.....Hillsdale College.
Michigan *Beta*.....University of Michigan.
Minnesota *Alpha*.....University of Minnesota.
Missouri *Alpha*.....University of Missouri.
Missouri *Beta*.....Washington University.
Missouri *Gamma*.....Drury College.
New Yrok *Alpha*.....Syracuse University.
New York *Beta*.....Barnard College.
New York *Gamma*.....St. Lawrence University.
Nebraska *Beta*.....University of Nebraska.
Ontario *Alpha*.....University of Toronto.
Ohio *Alpha*.....Ohio University.
Ohio *Beta*.....Ohio State University.
Ohio *Gamma*.....University of Wooster.
Oklahoma *Alpha*.....University of Oklahoma.
Pennsylvania *Alpha*.....Swarthmore College.
Pennsylvania *Beta*.....Bucknell University.
Pennsylvania *Gamma*.....Dickinson College.
Texas *Alpha*.....University of Texas.
Vermont *Alpha*.....Middleburg College.
Vermont *Beta*.....University of Vermont.
Virginia *Alpha*.....Randolph-Macon College.
Washington *Alpha*.....University of Washington.
Washington *Beta*.....Washington State College.
Wisconsin *Alpha*.....University of Wisconsin.
Wyoming *Alpha*.....University of Wyoming.

Chi Omega

FOUNDED AT THE UNIVERSITY OF ARKANSAS, APRIL 5, 1895.

COLORS: *Cardinal and Straw.* FLOWER: *White Carnation.*

Active Members

Reba Alexander
Louise Walls
Marion Stone
Louise McDonald
Virginia Osborne
Hadley Harris
Margaret Sutton
Juliette Mather
Allie Simcoe
Margaret Barrow
Carrie Arnold
Elouise Buford
Vee Womack

Pledges

Lucile Fulbright
Henriette Buchanan
Katherine Allen
Dorothy McDonald
Bernice Greaves
Edwina Cook
Bernice Gilbreath
Lillian Freeman
Mary Dale Robinson
Mary Hemphill
Louise Ashley
Elizabeth Overstreet
Lucie Sims
Margaret Wilson
Pauline Walker
Ellen Norwood
Marion Vineyard
Mildred Hon
Frances Walker
Nan Brewster

Active Chapters

Psi.....University of Arkansas.
Chi.....Transylvania University.
Sigma.....Randolph-Macon Woman's College.
Rho.....Tulane University.
Pi.....University of Tennessee.
Omicron.....University of Illinois.
Xi.....Northwestern University.
Nu.....University of Wisconsin.
Mu.....University of California.
Lambda.....University of Kansas.
Kappa.....University of Nebraska.
Iota.....University of Texas.
Theta.....West Virginia University.
Eta.....University of Michigan.
Zeta.....University of Colorado.
Epsilon.....Columbia University, Barnard College.
Delta.....Dickinson College.
Gamma.....Florida Woman's College.
Beta.....Colby College.
Alpha.....University of Washington.
Psi Alpha.....University of Oregon.
Chi Alpha.....Jackson College.
Phi Alpha.....George Washington University.
Upsilon Alpha.....Syracuse University.
Tau Alpha.....Ohio University.
Sigma Alpha.....Miami University.
Rho Alpha.....University of Missouri.
Pi Alpha.....University of Cincinnati.
Omicron Alpha.....Coe College.
Xi Alpha.....Unversity of Utah.
Lambda Alpha.....Kentucky State University.
Nu Alpha.....Leland Stanford University.

Zeta Tau Alpha

FOUNDED AT FARMERSVILLE, VA., 1898

EPSILON CHAPTER

Members

Goodwin Tipton
Sue Bell
Joy Pratt
Jim Burney
Pat Wyche
Ima Webster
Margaret Wilkinson
Burnelle Bradley
Maxie Covington

Pledges

Myrtie McIlroy
Ruth Grabiel
Dorothy Lockhart
Dorothy Davenport
Hilda Gatewood
Mary Tankersley
Ola Kindley
Annie Laurie Jones
Adele Ramsey
Bab McGraw
Alberta McAdams
Mena Tanner
Helen Conway
Mayola Black

Sorores in Urbe

Cornelia McIlroy
Josephine Williams

ZTA

1915

Delta Delta Delta

FOUNDED AT BOSTON UNIVERSITY, THANKSGIVING EVE, 1888.

DELTA IOTA CHAPTER

COLORS: *Silver, Gold, Blue.* FLOWER: *Pansy.*

Chapter Roll

Lois Watson
Florence Porter
Bess Philips
Stella Scurlock
Juanita Moore
Lentes Carmichael
Mary Huston
Aileen McCoy

Pledges

Zena Horner
Louise Pitts
Edith Briscoe
Eileen Critz
Evelyn vonJägersfeld
Amine Fletcher
Jane Coppage
May Smith
Hazel Constant
Florence Buckley
Jeanette Williamson

Active Chapters

Alpha Alpha.....Adelphi College.
Rho.....Barnard.
Alpha.....Boston.
Alpha Epsilon.....Brenau.
Tau.....Bucknell.
Alpha Upsilon.....Colby.
Alpha Beta.....Cornell.
Xi.....Goucher.
Alpha Zeta.....Hollins.
Psi.....Pennsylvania.
Alpha Xi.....Randolph-Macon.
Alpha Delta.....Stetson.
Beta.....St. Lawrence.
Omicron.....Syracuse.
Eta.....Vermont.
Alpha Gamma.....Wesleyan.
Gamma.....Adrian.
Delta Mu.....Alabama.
Omega Delta.....Ames.
Delta Iota.....Arkansas.
Delta Lambda.....Butler.
Zeta.....Cincinnati.
Delta Eta.....Coe.
Delta Alpha.....DePauw.
Delta Kappa.....Drury.
Delta Zeta.....Franklin.
Phi.....Iowa.
Delta Theta.....Judson.
Epsilon.....Knox.
Delta Beta.....Miami.
Delta Epsilon.....Millikin.
Theta.....Minnesota.
Delta Nu.....Mount Union.
Upsilon.....Northwestern.
Nu.....Ohio.
Delta.....Simpson.
Beta Zeta.....Transylvania.
Delta Gamma.....Vanderbilt.
Mu.....Wisconsin.
Delta Delta.....Wooster.
Lambda.....Baker.
Pi.....California.
Theta Beta.....Colorado.
Kappa.....Nebraska.
Theta Theta.....Nevada.
Theta Delta.....Oregon.
Theta Epsilon.....Southwestern.
Omega.....Stanford.
Theta Zeta.....Texas.
Theta Alpha.....Washington.
Theta Eta.....Wyoming.
Theta Gamma.....Oklahoma.

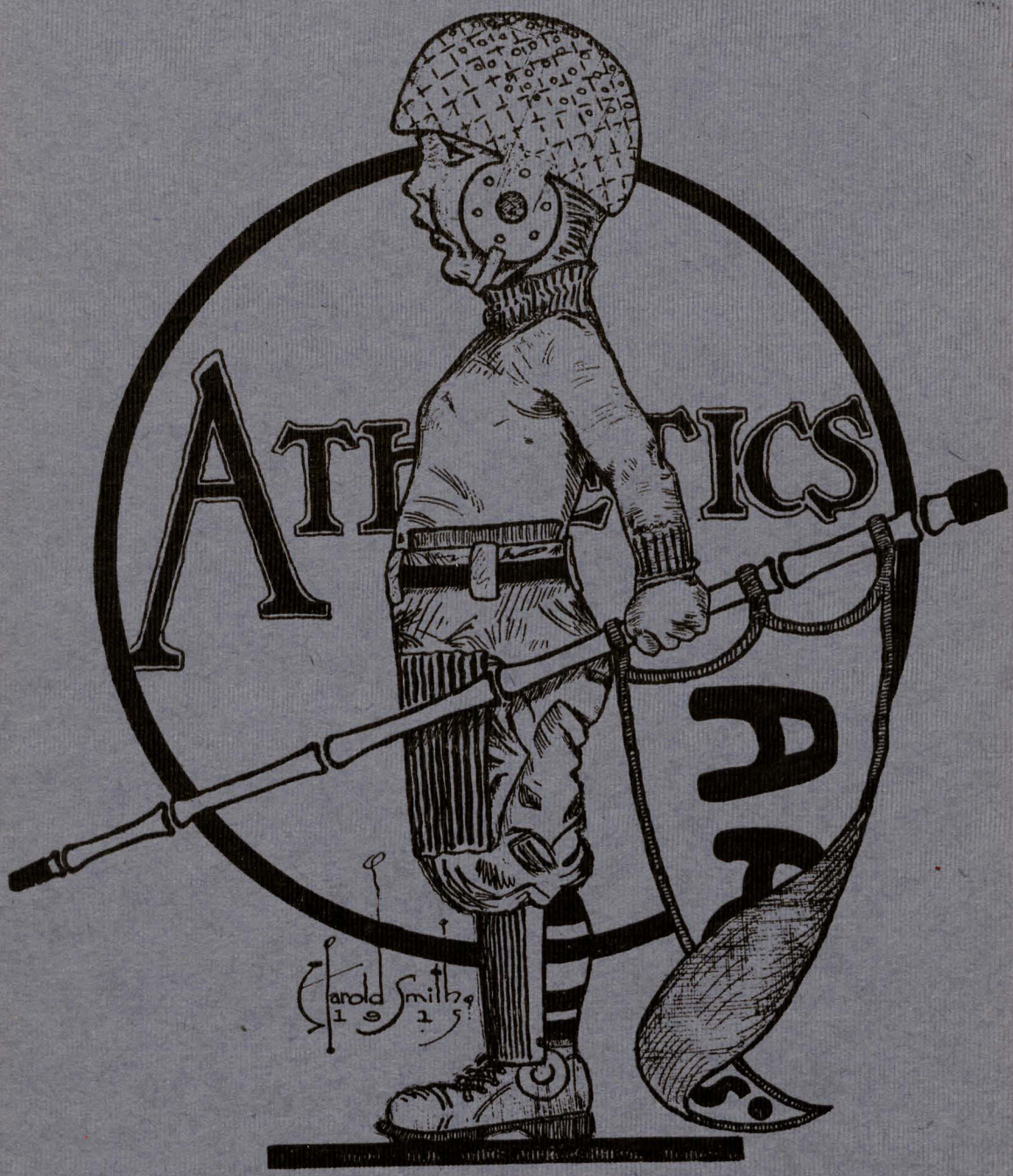
ATHLETICS
Harold Smith
1925

Coach E. T. Pickering.

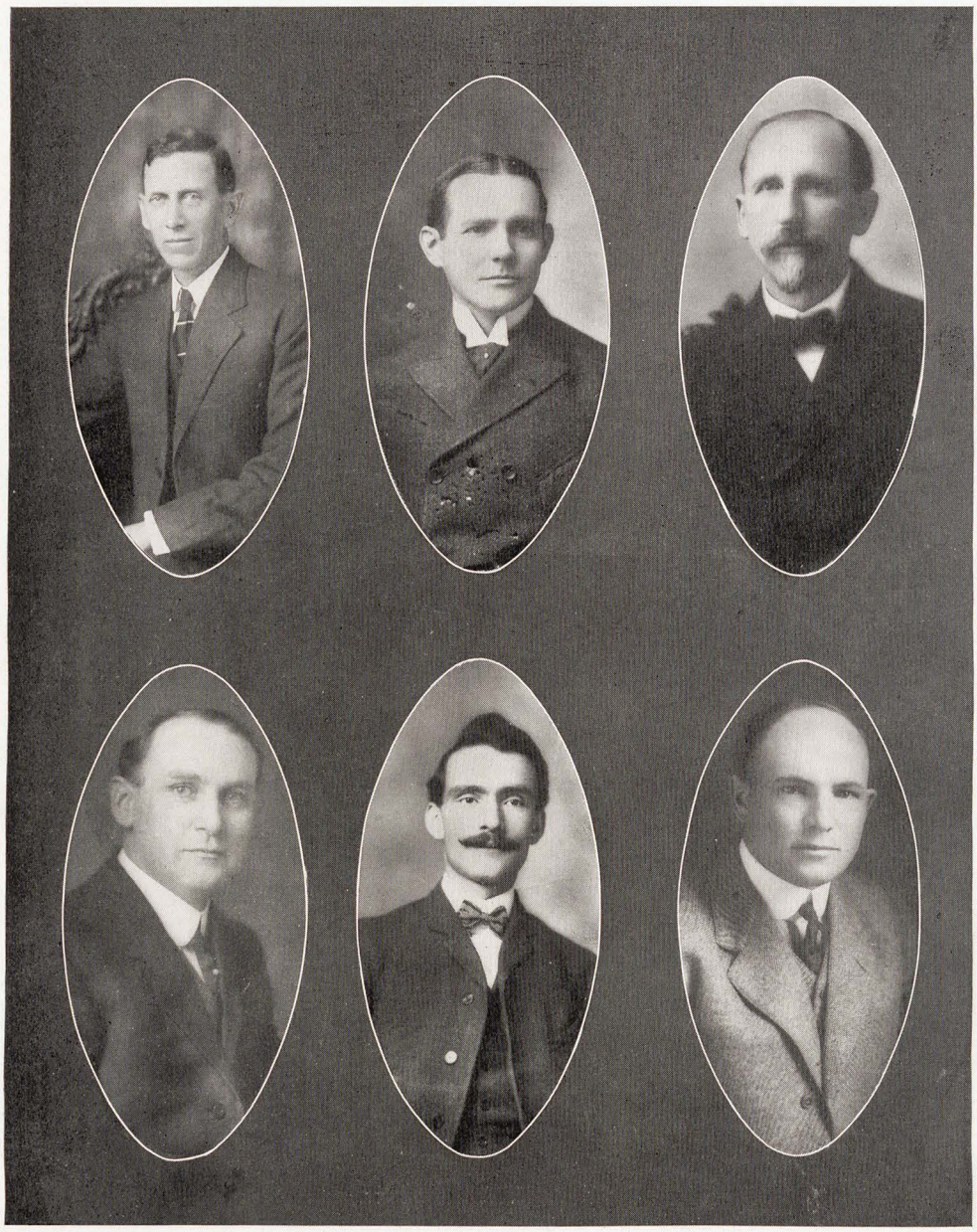

ATHLETIC BOARD

W. N. Gladson — J. C. Futrall — G. W. Droke

B. N. Wilson — A. Marinoni — E. T. Pickering

Review of Football Season

Football in the University of Arkansas for the fall 1914 was apparently very unsuccessful. Out of nine games did the Razorbacks land but three victories. This record, however humiliating it may seem, is held sacred by every loyal student knowing that it was a hard fight for our constantly crippled eleven. Nearly three-fourths of the season was played by a majority of second team men. They were gritty enough, but, lacking in weight and experience, the odds were against them.

Arkansas opened the season with Hendrix College at Fayetteville. It was a hard fought game and the Tigers gave us a run for our money. The score was 13 to 7 in favor of the Ozark lads.

The next game we lost to Ouachita College, but in the third game we came back strong and took a brilliant victory from the representatives of St. Louis U. Our next and last victory was with L. S. U., whom we defeated by a score of 21-14.

FOOTBALL SCHEDULE 1914.

Arkansas	13	Hendrix College	7
Arkansas	9	Ouachita College	15
Arkansas	26	St. Louis U.	0
Arkansas	0	Rolla	44
Arkansas	0	Oklahoma A. & M.	46
Arkansas	21	L. S. U.	14
Arkansas		U. of Mississippi	
Arkansas	7	Oklahoma U.	36
Arkansas	6	Drury College	21

Football Squad, 1914

PARCHMAN, O. D.—*Left End.*

"Doc" was with us this year with his old fighting spirit. From his old position at left half, where he did excellent work last year, he was shifted to left end, and at this position he displayed dash and aggressiveness. His knowledge of the game was always a great aid to the team.

RUDD, J. T.—*Fullback* (Captain.)

A veritable human combination of strength and calmness. "Jimmie" is especially strong on running interference. He can be depended upon to be there when the opponents are trying an aggressive play. It was due to his influence that the team worked so well together as it did this year.

KENNEY, JAMES—*Right End.*

Kenney was not able to be with us at the first of the season, but his excellent work at the close of the season was invaluable to the team. His swiftness and his tackling made the safety man tremble when we punted to him.

STANSBERRY, E. E.—*Right Tackle.*

"Stan" was out a greater part of the season on account of a bad knee, but when he was in his position at right tackle, the line was impenetrable. He is wonderfully fast, a clean tackler, a first-class man on attack and has the dash and aggressiveness so necessary for a tackle.

TURNER, A. S.—*Left Tackle.*

Our big tackle in his last year of varsity ball played a brilliant game, as he did when he was with our wonderful team of '11. With his ability to size up the play and his speed he made it almost impossible for any play to be sent out toward his wing.

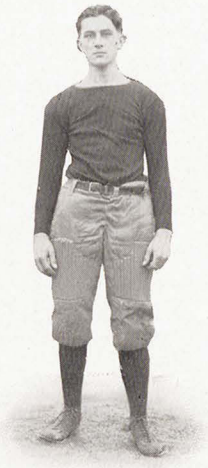

REICHARDT, CHRIS—*Center.*

We were indeed fortunate to have Chris with us. Although a first-year man, he filled the center position like a veteran. Arkansas need have no worry for the next there years for a man to fill the center position.

TRIESCH, CONRAD—*Right Guard.*

Triesch came to us from Fort Smith. His work on the defense was always to be noticed. In breaking up forward passes he proved to be a past master. His tackling was of the first order.

HENDERSON, CHARLES—*Left Guard.*

The left guard was always brimful of fight and enthusiasm. When he stamped his foot and threw back his head we knew which way things would go. His jolly good nature off the field kept everyone in the best of humor.

COOK, JAKE—*Left Half.*

Kid Cook was shifted from his old position at quarter to left half. He proved that he could fill this position equally well if not better than he did his old position. He is a steady, reliable, aggressive and alert player. After the close of the season his team-mates chose him by unanimous vote to lead the Razorbacks to victory in the season of '15.

LEVERET, G. V.—*Right Half.*

"Gip," the big right half, in this his first season of varsity ball, developed into one of the best players we have known and is undoubtedly to be placed in the star class. "Gip" could always go the last few yards for a touchdown. His run of 45 yards for a touchdown in the L. S. U. game was the best of the season.

SADLER, W. P.—*Quarterback.*

"Bill," with his experience gained from last year, filled the quarterback position in a very proficient manner. His gains in the St. Louis game were remarkable. He could pick the opponent's weak spots, and could always deliver in a pinch. Next year he should appear as a past master of the game.

Review of Baseball Season, 1914

The Razorbacks finished the season of 1914 with a brilliant record, winning 14 out of 19 games.

The team was fast and snappy and was equal to all emergencies. A team that could be taken to pieces and each individual part utilized with as much efficiency in one case as another. The outfield was excellent. But no more so than the never-failing machine of the infield. Our pitchers were constantly in form and but few times were they taken from the field on account of failing to hold the opposing team at their mercy.

System was the motto and system it was.

The season opened at home with the All-Stars and ended with Lombard College. During the course of the whole season did the Razorbacks suffer defeat but five times, which is a very excellent record.

BASEBALL SCHEDULE, 1914

All Stars	6	Arkansas	10
All Stars	5	Arkansas	7
Olkahoma Miners	3	Arkansas	12
Oklahoma Miners	1	Arkansas	9
Fairmount College	4	Arkansas	9
Fairmount College	6	Arkansas	8
Henderson Brown College	3	Arkansas	17
Ouachita College	4	Arkansas	9
Hendrix College	1	Arkansas	5
Drury College	9	Arkansas	5
Rolla	8	Arkansas	4
Rolla	7	Arkansas	3
Scarritt-Morrisville College	3	Arkansas	9
Scarritt-Morrisville College	4	Arkansas	7
Oklahoma U.	0	Arkansas	5
Oklahoma A. & M.	0	Arkansas	1
Drury College	10	Arkansas	6
C. B. C. College	5	Arkansas	10
Lombard College	3	Arkansas	2

BASEBALL SQUAD 1914

PAYNE, *Catcher.*
TANNER, *First Base.*
SMITH, F. B., *Second Base.*
COOK, *Short Stop.*
ERWIN, *Third Base.*
GEREN, *Left Field.*
STOUT, *Center Field* (Captain.)
CARTER, *Right Field.*
SMITH, C., *Utility.*
BENTON, BUSH, ELLISON, } *Pitchers.*

UNIVERSITY OF ARKANSAS
LIBRARY

STOUT, RODNEY—*Center Field* (Captain.)

"Roddy" was the old reliable center fielder that he had been in years past. He was always good in a pinch. He won the Oklahoma A. & M. game with a single. He is one of the best liked captains that Arkansas has had for a good while.

CARTER, J. N.—*Right Field.*

"Nick" was always a good hitter and could always be depended upon for good work when he was needed. When on trips he kept the team in good spirits by his jolly good nature, even if he did have to catch the train.

GEREN, JERRY—*Left Field.*

Jerry is an exceptionally hard hitter. He is always cool-headed. When all the rest of the team were angry, he always had a smile on his face. His popularity among his team-mates resulted in his being elected Captain for the year 1914-'15.

ERWIN, J. T.—*Third Base.*

"Chilly" was a good third baseman except when the balls came too high. The feature of any game occurred when "Chilly" passed first base, puffing like a steam engine. His avoirdupois and his sunny disposition kept the team in good spirits. He was a good cure for the blues.

COOK, JAKE—*Short Stop.*

"Fatty" could be depended upon to field any balls that came his way. His little endearing ways made him the pet of the team. He was especially noted for waiting the pitcher out, and was the lead-off man in all games.

SMITH, F. B.—*Second Base*

"Jack" did good work as second baseman. He was a good hitter. His specialty was getting receipts for his breakfast when on a trip. For further particulars see Coach Pickering.

TANNER, J. L.—*First Base.*

"Joe" is active and always on the spot. Always plays it safe when the ball comes near. He usually manages to get a hit out right of right field, so as to make it safe for Arkansas. Knows the machinery of the game thoroughly.

SMITH, C.—*Utility.*

"Big Smith" was a good utility man and was considered to be the father of the team, because he was the tallest man. Was quite a lady's man, and always watched the grandstand. Otherwise he played a good, consistent game.

PAYNE, WESTON—*Catcher.*

"Buck" was the heavy backstop for the team. Was the hardest hitter on the team, and is better known as the "Fence Buster." He was always working hard, but didn't have much to say.

BENTON, S. W.—*Pitcher.*

"Strawberry Percy" was the first string pitcher. When in good form it was almost impossible for his opponents to hit his mighty curves. Was a great eater and was especially fond of strawberries.

BUSH, DEXTER—*Pitcher.*

"The Pride of Prescott" was a very good pitcher. He was the lawyer of the team, and was especially fond of the ladies. Was noted for his power to furnish the chin music.

ELLISON, H. S.—*Pitcher.*

"Crook" was the best hitter on the team. Especially noted for his line drives to the outfield, which would tear up the fielders' hands. The other members of the team have been trying to discover the cause of his smile, but so far have had no luck.

JUNIOR FOOTBALL TEAM

Weston Payne
Jerry Geren
E. H. Frazier
C. J. Stewart
H. A. Smith
Clem Carolan
G. L. Allen
M. B. Coker
G. E. Hedrick
J. C. Wilkes
F. B. Smith
Robert Brown
W. W. McConnell
S. A. Cochran
E. L. Woodfin
W. D. Lee

SOPHOMORE FOOTBALL TEAM

Roy Mealer
W. P. Warner
N. A. McCartney
Jake Cook
R. H. Berry
E. E. Mitchell, Jr.
E. E. Stevenson
Fred Quiett
J. B. Massey
W. C. Hendrix
J. B. McGaughy
A. H. Craig
W. H. Jackson
George Wakefield

FRESHMAN FOOTBALL TEAM

Budd Ladd
W. C. Hay
Jimmie Walkup
W. T. Munn
J. C. Richardson
J. B. Turner
H. E. Murry
J. H. Vance
A. O. Price
J. P. Sparks
J. T. McAteer
S. K. Scroggins
S. O. Bain
W. S. Shadrack
J. J. Carroll

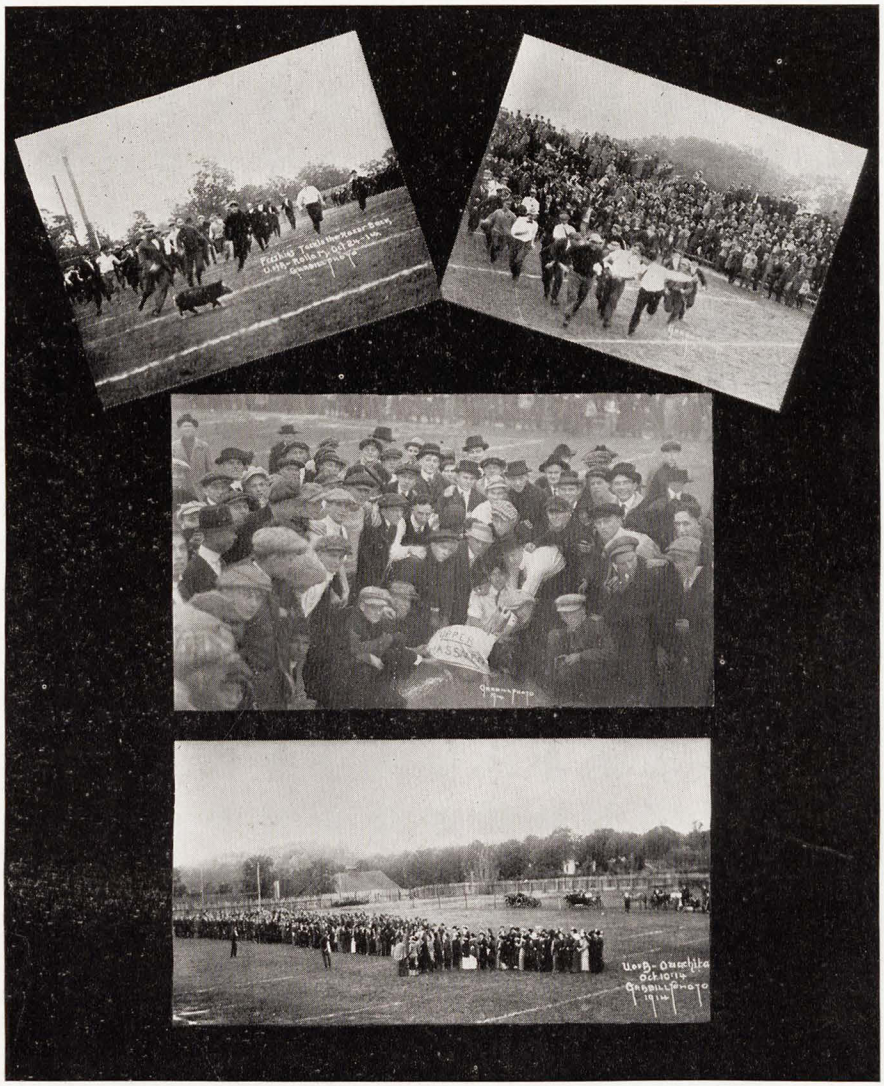

Razorback Ceremonies.

Snake Dance.

JOKES

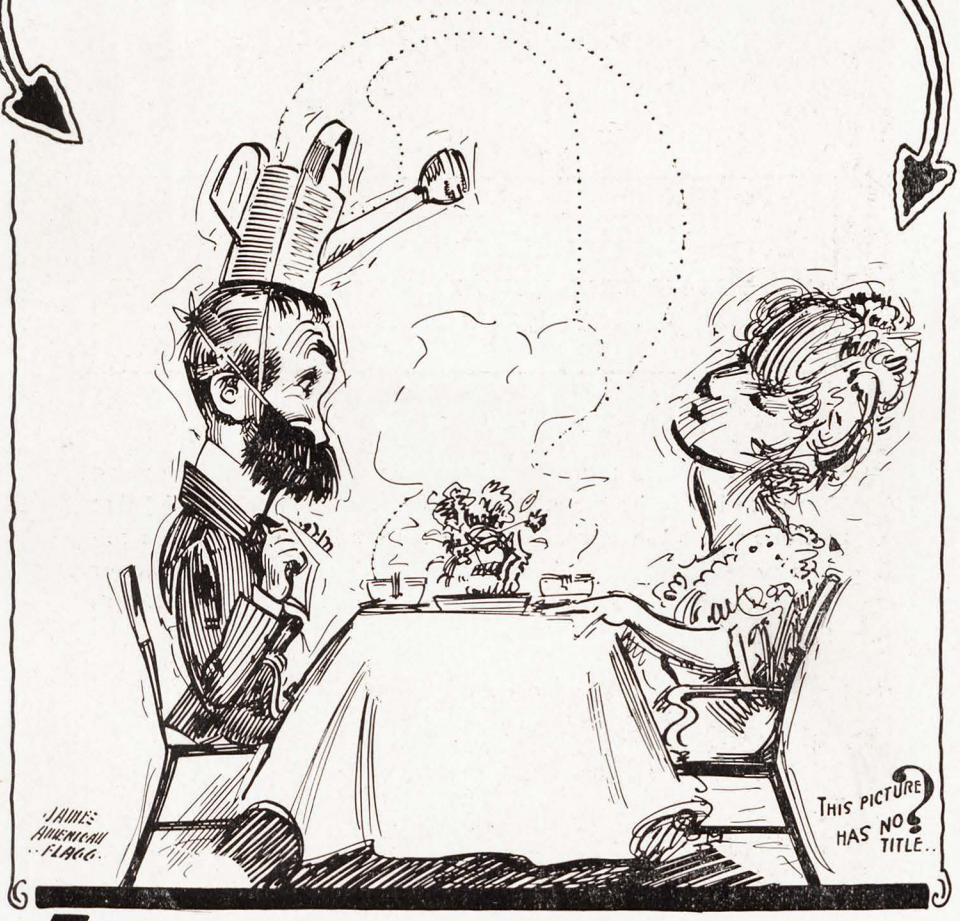

THIS DRAWING WAS SUBMITTED BY A FRESHMAN.. GET IT STEVE? WHAT HAS JUST BEEN SAID? $.500 FOR BEST ANSWER.....

POSTED—KEEP OUT!!

ALL TRESPASSERS WILL BE PROSECUTED TO THE FULL EXTENT OF THE LAW.

The following pages have been deleted by the official censor, but were left in by the mistake of the printer. The material that follows was taken at random from the Cardinal box, and the editors assume no responsibility for the truth either of the jokes or the pictures. "Things are not always what they seem." Let us hope not, anyway.

SEPTEMBER

Sept. 1. War begins. Cotton is selling low.

7. It begins to look bad for the Dutch.

12. King Harville arrives in town and begins work.

15. Tom McAteer declares his intention of trying out for first base on the baseball team.

16. Byron Richardson gets doctor's certificate saying he has a broken ankle, and asks to be excused from drill.

17. Lieut. Boschen scares convocation with talk of military discipline.

Lucille Fulbright meets several Freshmen.

18. Dr. Brough shakes hands with 500, compliments 650, and signs his name 481 times; he also meets six trains.

19. Freshmen enjoy outing under auspices of upper classmen.

20. Posters with Freshmen warnings appear in Schuler and elsewhere.

21. Prof. Murphy starts calling the roll. Lane Blanks is late to History 5.

Jimmie Rudd makes big speech at college night.

24. Euke Smith airs some of his views in the Weekly.

25. Y. M. and Y. W. C. A. reception. Freshman Doolittle enters high society.

28. Lane Blanks hands in first excuse of the year.

OCTOBER

Oct. 2. Big Turner orders his uniform and thinks he is getting a bargain.

3. Freshman Brewster finds it is advisable to wear his green bow to drill.

4. Richardson gets certificate, saying he has dislocated ankle.

5. "Spike" Boschen gets his ears clipped.

6. Jane Coppage starts handing in excuses.

8. Convocation well attended for first time.

12. Glee Club starts boom for its trip.

14. Lane Blanks becomes the proud possessor of six sticks.

15. Jack Uzzelle has nice nap in Economics 8.

16. Weekly becomes a yellow journal.

17. Night shirt parade; Dr. Brough gives his paraphrase on school spirit.
John Batten learns to dance.

18. Mutt Higgs drills Gray Hall Freshmen from 1 to 3 a. m.

19. Tap Gill and Euke Smith sued for libel.

20. Blair's appetite begins to fail.

26. Byron Richardson presents letter from Gov. Hays, asking that he be excused from drill.

30. Hallowe'en celebrated in Gray Hall.

NOVEMBER

Nov. 2. Dr. Brough formally disapproves of increasing size of U. S. army.

4. Kelly Clardy misses breakfast, and wants to know if he will be stuck. The hogs at the experiment station get plenty of dinner.

7. Judge Geren spends the week end at Fort Smith.

9. Prof. Tovey still has a few copies of "Alma Mater" left.

12. Kelly Clardy applies for Mr. Barr's job as band director.

14. J. A. Clark, Bill Wilson, E. T. Smith, Jerry Wallace & Co., go to Tontitown.

15. Shorty Ketchum puts high school pin and diploma away and settles down to university life.

16. Dr. Brough explains to Economics 8 class why prices have not gone down since passage of Democratic tariff bill.

17. Richardson gets premonition and fortifies his room and appeals to Lieut. for protection.

18. Euke Smith writes a sonnet, and cuts classes all day.

22. Inaugural sermon. Jim Oliver looks fine in his uniform.

23. President Futrall is inaugurated. "Father" Moss rents a cap and gown.

26. ΠΚΑ house dance; Louise puts on Arch's pin.
Agri dance in Armory.
Election.

27. James Harvey Vance inaugurated President of Freshman Class, and keys of Jeff Hall are turned over to him.

27. Sigma Nu's hold open house.

DECEMBER

Dec. 1. Prof. Harding expounds to his Math. 16 class, the difference between sins of omission and commission.

4. Anne is 19 years and 3 months old.

5. Lyric's "good night" slide changed.

7. Miss Hargis cuts classes.

8. Faculty football team plays game on roof of U. H.

10. Joe Ed Joyner kids central slightly.

12. 178 leaves of absence applied for. Cases of ill health very numerous.

13. Bob-sledding in front of Carnall Hall. Bill Brewster tears his pants.

14. Honesty league rescued and revived.

17. KA house shuts down on account of diphtheria.

18. Special train to Little Rock. Freshman Hendrix tries to sleep in his hammock.

24. Thirty day law formally proclaimed from Room 2.

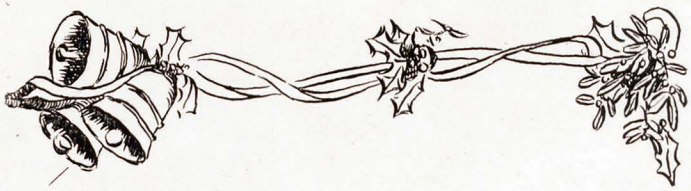

JANUARY

Jan. 5. Carnall Hall swamped with Christmas presents.

6. Prof. Curtis Williams brings home a bride.

7. First donations to fund for Honesty League Hall.

11. English 18 students become reporters for *Fayetteville Daily.*

12. Eleanor Forwood puts pink ribbon on cylinder press.

13. Irene Taylor writes up rock crusher.

14. Honesty League elections. Jim Greig and Tap Gill run for offices.

15. J. D. Henry prints notable speech in *Weekly,* in which he boosts the *Cardinal.*

16. A. N. Thomas joins Hoosier Post Card Club.

17. Claude Bethel puts ad in matrimonial paper.

19. Ethel Estes joins *Weekly* reportorial staff, and asks for something big to write up.

21. "Round the World" vaudeville at convocation.

23. Exams begin.

28. J. Hamilton Myers sprouts a mustache. The cat has plenty of butter.

FEBRUARY

Feb. 1. Price signs the pledge.

5. Uncle Henry's column appears in Weekly. Girls see how high they can score.

6. Prof. Schwartz goes to White River for crayfish, and returns minus several fingers. Crayfish die of indigestion.

7. Byron Richardson decides his table is not congenial to his æsthetic tastes.

8. J. Hamilton's Myer's mustache can be clearly seen with an oil immersion lens.

11. Legislators visit University, and make speeches at convocation, and elsewhere.

12. One of the legislators visits Agri building, and finds only 17 students there.

Cadets enjoy an extra drill.

13. Richardson assigned seat in chapel.

19. Dormitory cabaret stunt.

22. Washington's birthday—an illegal holiday. *I cannot tell a lie, I cut.* (NG-B)

Sudden epidemic of sickness breaks out in the afternoon; it is especially severe at Carnall Hall.

Skull and Torch initiation.

23. Dr. Carroll cuts class.

25. *Cardinal* staff makes speeches in convocation.

26. *Cardinal* day. J. D. Henry tries to sell Governor Hays a *Cardinal.*

Officers' banquet.

Claude Bethel has a date.

28. Prof. Roger Williams reads palms.

MARCH

March 1. Tap Gill screws up enough courage to buy a ribbon for his typewriter.

3. Forrest celebrates anniversary of his filibuster.

4. Biology II class discusses question as to whether or not "Woodrow" Wilson's legs are hollow.

5. McAteer thinks he has first base cinched.

6. Matinee dance.

8. Myers' mustache is visible to naked eye.

10. Freshman Overholt comments on the telephone service with Carnall Hall.

11. "Two nice girls from Carnall Hall" apply for course in campustry.

12. Annual Military Ball.

16. Clardy insists that Hill Hall men show their alibis.

17. Engineer's Day. Pro-hi's get busy.
Prof. Gladson tests punch.
30 minutes later.—Prof. Gladson re-tests punch.

18. Headache is prevalent among Engineers.

20. Carrie Arnold's alarm clock stops.

21. At 37 minutes, 31½ seconds after 9 p. m. Tap Gill falls in love.

26. Chi Omega annual spring dance.

27. Kelly Clardy produces first volume of spring love poetry.

30. Girls' gymnasium class inspected.

31. In a treatise on the "Evolution of Life," Ruth Gibson discovers a new physicist named Archenius.

APRIL

April 1. The biggest fool of all is an old fool.

3. Freshman *thé dansant.*

5. Prof. Schwartz begins to dig fish-bait.

7. Yide sets her cap for Jerry and memorizes his poetry. Jerry falls hard.

9. Arkansas-Texas and Arkansas-Louisiana debates.

10. Ned Green is scheduled to leave town.
Dad Ellington kidnapped and taken to Fort Smith.

13. Arkansas-Oklahoma debate.

14. Ned is still leaving.

15. Oogle-google, coodle-oodle, and other romance languages are heard on the campus.

16. John Batten informs Mary Tankersley that he is a BΣ and gives her the BΣ whistle.

19. Hilda Stone secures job as housemaid at place on Block street.

20. Inspection. Annual clean collars and gloves.

21. Junior-Senior Day with annual banquet that night.

23. Kappa Alpha annual dance.

27. Kelly Clardy—University mortician. First subject, a poor purp who met a tragic death in Gray Hall.

28. Hilda Stone and Dr. Drake slide down the bannisters.

30. Last cadet dance.

MAY

May 3. Thirty-day law is in effect.

Social uplift society of Gray Hall appears before Dormitory Council for death of aforementioned dog.

9. Church becomes popular with Freshmen girls on Sunday nights.

10. No hope for the recovery of Euclid Smith. That love-bug has him.

16. Jim Greig goes to church.

17. Marion Stone is still "being nice" to her "Beau Maybin."

22. Various fraternity pins for sale or gift.

23-29. Some studying.

24. Kivia Decker: O, goody! I'll get out of all of my exams in Greek II, III, IV, etc., etc.

29. Final exams begin.

JUNE

June 1. Cardinal out. Joke editors leave town. Rain thwarts Watso's attempts to discover them.

4. First sergeants become suddenly popular.

5. Final exams end.

6. Baccalaureate sermon.

7. Battalion drill.

8. Annual Black Friars' Play.

9. Commencement Day.

"And from tree tops and branch comes the sad refrain:
I shall nevermore see her again, I shall nevermore see her again."

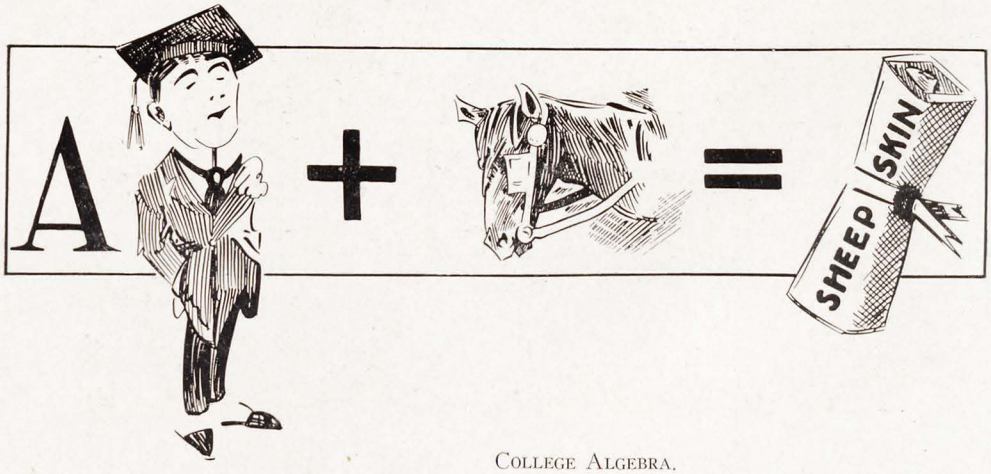

College Algebra.

LAMENT FOR W. K.

The birds are singing in the trees
  And W. K.'s in love.
The doodlebugs and bumblebees
  Are flying up above,
And humming love songs are the fleas
  Which everything doth move.

The ticks and chiggers whet their teeth
  Upon the barb wire fence,
Mosquitoes 'gin to go beneath
  And hither hurry hence,
Preparing for the coming spring
  With all their common sense.

The crows pour forth their lovely lays,
  The owlets shriek like h—,
The buzzard flits about and plays
  His harp high o'er the dell.
The sweet sapsuckers warbled out
  When W. K. had fell.

Oh, W. K., thy doom is come,
  Thy knell is tolled today,
For thou hast followed Cupid some,
  For thou hast gone astray.
And now you tumble in your bed,
  Alas, and way-la-way.

BETA

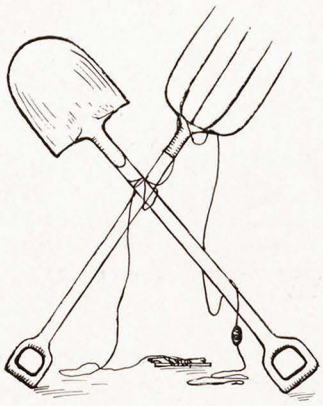

SIGMA

OLDEST FRATERNITY IN EXISTENCE.

FOUNDED BY EVE IN THE YEAR ONE.

MOTTO: *And he found a new jawbone of an ass, and put forth his hand and took it, and slew a thousand men therewith.*

FLOWER: *Bulrush and Cowslip.*

Charter Members

David
Caesar
Cleopatra
Teddy Roosevelt
George Washington
George Freddie Williams
Winston Churchill
Grouch Hale
Solomon
Cicero
Billy Sunday
Pat Henry
Wm. Jennings Bryan
Henry Clay
Uncle Joe Cannon
Dr. Brough
Joshua
Demosthenes
Shakespeare
Munsterberg
Lieut. Wiley
S. H. Ray
D. H. Branson
Job
Marc Antony
Baron Munchausen
Daniel Webster
Carrie Nation
Kaiser Wilhelm
Jeff Davis
Mr. Crippen

Active Members

Jerry Wallace
J. C. Carroll
Jim Greig
Jew Greaves
A. W. Cates
Tap Gill
J. D. Henry
E. T. Smith
B. B. Matthews
Russell Gregg
Father Joyner
Claude Garrett
J. P. Randolph
Jim Winn
Arch Harville
Leroy Palmer
Doc Torbett
***
Mutt Higgs
Ray Martin
J. T. Batten
S. E. Gilliam
Bridgie Craig
Jimmie Costen
J. O. Blackshare
J. C. Horner

Pledges

J. H. Butler
Judge Geren
J. D. Adams
C. H. Langford
B. Stewart
Kelly Clardy
J. A. Harper
J. A. Clark
Bill Brewster
C. W. L. Overholt
Scott Johnson

**All the girls of the University are members, but there was not space enough for their names.

Campustry Class

In response to a great and widespread public demand, our fellow sufferer, J. C. Wilkes, has instituted a campustry class, with himself as instructor. The class meets in room 46, Buch Hall, every Tuesday night. The first member to enroll was B. E. Johnson, who wanted lessons in Palmistry *d'amour*. W. D. Lee and Merlin Fisher refused to join, saying that they already knew all about the subject. But several other members have matriculated and all are much pleased with the results. Prof. Wilkes is a man of wide experience and is competent to teach the subject in all its intricacies.

Leora: "What kind of music is snoring?"
Estelle: "Sheet music."

Jerry Geren says that his father is operating a business under a *consumed* name.

Irene (hilariously, and waving gracefully): "Oh, hello!—Oh, is that you, Dr. Thomas?"

Murphy: "I wish you'd drop the 'mister' and call me just plain 'Fulton'."
Dorothy: "Oh, but it would be unkind to hurrah you about your personal appearance."

Prof. Murphy: "Mention a memorable date in Roman history."
Mildred Hon: "Antony's with Cleopatra."

Miss Holcomb: "Write a short theme on the subject, 'baseball'."
Frances Walker—(next day): *"Rain—no game."*

Reader: "Well, I see that Sarah Bernhardt has had her leg amputated."
Bill Brewster: "Is she a dorm girl?"

Literary Department

Current Books Reviewed by Theophilis Demetrius Rique.

LOVE PROBLEMS, by R. Kelly Clardy (12mo., 35 pp. cloth, McRoy, $1.56 postpaid). In this his latest monograph of affairs of the heart, Mr. Clardy has shown a deep insight into feminine nature. Deals with college life especially, and should be given to students before they leave home, in order that they may have the best advice on this delicate subject.

PRIZE FIGHTS I HAVE WON, by Bill Wilson (12mo., 692 pp. canvas, Calvert McBride, $3.00 net). Mr. Wilson cleverly and entertainly sets forth his experiences. The list of the dead and wounded among his opponents is especially edifying.

WILD BULLS I HAVE SLAIN, by J. D. Henry. (16mo, 3,216 pages, paper, 23c postpaid, Fayetteville Daily Pub. Co.) This thrilling story of adventures in the wilds of Buch Hall should be read by every public speaker who has political aspirations.

HOW TO WRITE POETRY, by E. T. Smith (24mo, 10 pp. limp leather, 9 full page illustrations of the author, McRoy, $2.50) This book embodies all the mature experience of this matchless poet. It is freely predicted in literary circles that Mr. Smith will be poet-laureate of Arkansas. He will gain this position by writing his masterful "Swan Song of Governor Hayes."

LOVE LYRICS TO Y. T., by Jerry Wallace. (12mo, 231 pp. seal-grained leather, with rubber stamp monogram of the author and a picture of Y. T. McRoy, $3.32 postpaid). This unprecedented outburst puts Bob Browning and Percy Bysshe Shelly in the shade. A model for lovers in their early stages.

UNIVERSITY OF ARKANSAS
LIBRARY

GOSPEL HYMNS, by Alvin N. Thomas. (400 pages, cardboard. Tovey Pub. Co. Approved by Methodist Church and National Board of Censorship. Price 59c.) Prefaced by three of the author's greatest sermons on Life, Liberty and the Pursuit of Happiness. This is the greatest collection of sacred songs since Bunyan. Especially designed for evangelical work among the heathens of Shulertown.

HOW I BROKE JAIL, by G. Y. Short. (Contains many other essays on "How I Evaded the Secret Service Men," etc. Also, a chapter on "How I Escaped the Bootleggers of Montgomery County." 12mo, 231 pp. Cloth. Gill Pub. Co., $1.25 net.) Thrilling experiences by an old hand.

SWEATERS AND THEIR INFLUENCE ON SOCIETY, by George Cammack. (Illustrated profusely with pictures of the author at intervals throughout the book. 12mo, cloth, McCroy, $1.75 net). A warm topic warmly treated by a warm advocate of this article of apparel.

EVOLUTION AND REVERSION TO TYPE, by Jack Uzzelle. (12mo, cloth. Full page illustration of the author. 221 fascinating pages.) A great contribution to science. Much original introspective study.

A HISTORY OF THE WORLD, by J. O. Blackshare. ($2.50 net. 48 pp. leather.) A very comprehensive treatment of this momentous subject. Ten pages devoted to University affairs.

FASHION HINTS, by John Howell, Jr. (8 mo, 333 pp., illustrated with pictures in color of the author in various poses. $4.40 postpaid. Published by Room 2.) This book should be in the hands of everyone. Special chapters are devoted to dress for various occasions, such as coasting, horseback riding, dancing, etc.

POLITICAL SECRETS, by S. E. Gilliam. (12 mo., 441 pp., cloth, $2.50. Pub. by Peace League Pub. Co.). Tells, in a most interesting manner, the common sense methods employed by this veteran politician in his career. His ten rules for handling a political caucus have recently been adopted by such leaders as Jim Greig, Jim Winn, Clare Cargile and Archie Harville.

Prof. Gladson says Noah was the first electrical engineer because he made the first arc light.

Dorm. Girl—(rather large): "You know last night, Jack tried three times to put his arm around me.

Room Mate: "Poor fellow; he must need an extension course."

Miss Metzgar: "Would you like to take designing?"

Mary Dale: "O, heavens, no! Mother wants me to take something easy like cooking and logic."

Cardinal editor, (frantically): "A joke! A joke!"

Bridgey Craig: "I know you are."

Freshman girl (smiling sweetly): "Mr. Winn, do suggest some good fiction to read."

Winn (in thundering tones): "Minimum wage question."

Helen Pettigrew: "In the Arkansas-Ouachita football game, who pitched for Arkansas?"

Elizabeth Overstreet: "Joe Tanner."

Ellen Norwood (explaining to new office girl at Dorm.): "Now this lady will come to see me this afternoon, and instead of your bringing her on upstairs, take her in the parlor and bring me her card."

Office girl (running into Ellen's room): "Miss Ellen, she's there! she's there! But she didn't give me any ticket."

CERTIFICATE.

This is to certify that.....has completed a two-year course in campustry 5 and is now a student in a special course known as Mrs. (.....) 2b, which leads to the additional degree of S. M. (Science of Matrimony.)

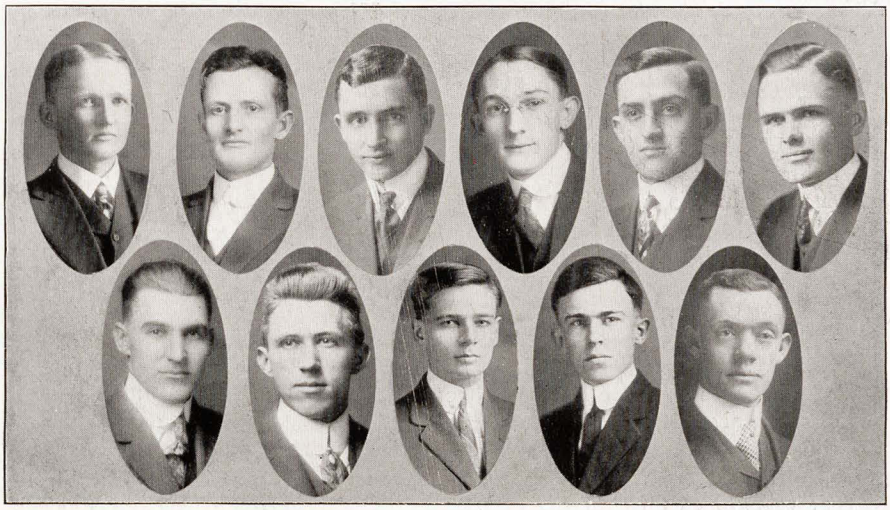

Bachelor's Club

MOTTO: *"For I say therefore to the unmarried and widows, It is good for them if they abide even as I. But if they must marry; let them marry; for it is better to marry than to burn."* i Corinthians, 7:8.

"He that hath wife and children hath given hostages to fortune; for they are impediments to great enterprise, either of virtue or mischief." Sir Francis Bacon.

MEMBERSHIP.

REED STEWART, D. D. (Doctor of Divorce). He has identified himself with this organization ever since he entered school. Has always upheld the right of divorce and free love.

J. D. HENRY, M. D. (Doctor of Matrimony). He says he used to be a lady-killer, but that his ten years' experience as a j. p. showed him the misfortunes of wedded life, and now he is one of the National Organizers of the Club. He will travel extensively in Howard County in spreading the Club's propaganda.

A. W. CATES, Ll. D. (Doctor of Love). His noble career is the *bête noir* of all those who preach the power of a woman's good influence. He has reached the topmost pinnacle of fame without the aid and comfort of a single woman.

T. T. GILL, Ph. D. (Doctor of Phlirting). Tap received his degree by his noble work as editor of the Youngfolks' Corner of the *Weekly*. While engaged in this work he came to see the follies of flirting and joined the Club. He has been very active in spreading the doctrines of the Club, and in time will be one of the charter members.

W. G. McGILL, A. D. (Doctor of Alimony). He says: "I have no wife and children, good or bad, to provide for, and have no fear of being sued for alimony. I am a mere spectator of other men's misfortunes." He has been accused by some Buch Hall rough-necks of having a girl down south of the University, but such statements lack the elements of truth.

J. O. BLACKSHARE, B. S. (Society Bachelor). His text books on celibacy are recognized all over the country as the very best to be had. Besides these he has written many novels, the most noted being *The Wreck of the Fast Male,* which enjoyed the largest sale of any book ever put on the market.

CLAUDE BETHEL, B. M. E. (Bachelor of Misplaced Endeavors). He is an extra good looking fellow and has often been singled out by strangers as a lady's man, but somehow he never had any luck and soon saw the evil of his ways and joined the Merry Bachelors. But because he rooms next to Byron Richardson is no proof that he is a grouch.

C. A. HUBER, B. C. E. (Bachelor of Celibate Engineering). Society has long been waiting for such a man. He will construct a bridge of celibacy across the troubled matrimonial waters over which men can travel in safety and happiness.

W. H. COURSON, A. M. (Matrimonial Artificer). A great theorist on the subject of matrimony. Author of *900 Ways to Avoid Conjugal Misfortunes,* and its sequel, entitled, *One Way to Remain a Bachelor,* in which he points out that the only way is "Never Marry."

S. A. COCHRAN, B. A. (Bachelor Always). "Because I will not do the wrong to mistrust any, I will do myself the right to trust none; I will live a bachelor." These are his own words uttered just after one of his Freshman experiences in which *she* had proved herself untrue.

J. H. DERDEN, M. S. (Single Man). He says: "A man unattached and without a wife, if he have any geuius at all, may raise himself above his original position, may mingle with the world of fashion and hold himself on a level with the highest; but this is less easy for him who is engaged."

PILGRIM'S PROGRESS.

"Nats" Walls: "Isn't Truax a funny name?"
Bonner Oates: "Yes, we call him 'Hatchet' for short."
"How's that?"
"Anybody knows that a hatchet is shorter than an axe."

"Alice, where art thou?" said Maurice Cochran, and then———

Speck Merrill was working in the Chemistry lab. Dr. Carroll came in and asked him what he was doing.

"Who the ——— wants to know?" asked Speck, without looking up.

"I do," replied Dr. Carroll, in awful tones.

"Oh, excuse me, Doctor Carroll," replied Speck, "I thought you were Poker Sharp."

E. T. Smith (reading *Literary Digest*): "Fanny Crosby, what did she write?"

Eleanor Forwood: "Oh, I know. "Asleep in Jesus," and 'Take Me to That Swanee Shore."

Fisher (translating German 2): "And he became tireder and tireder."

Freshman: "What part of the body is the scrimmage?"

Soph.: "The what?"

Freshman: "Well, I read an account of a football game in the paper that said that a player was hurt in the scrimmage."

Max Cox, at the football game: "Look at 'em in the mud. How do you think they'll ever get clean?"

Edna: "Huh! What do you think the scrub team is for?"

Preceptress Webster, in English: "What is the future of 'he drinks'?"

Prep.: "'He's drunk'."

Gray Hall Uplift Society

FOUNDED AT GRAY HALL, ROOM 139, CHAPTER HOUSE, JAN. 15, 1915.

PURPOSE: *For the bettering of conditions in Gray Hall.*

COLORS: *Muddy Brown.*

PIN: *Safety First Emblem.*

FLOWER: *Tulip and Tickle Tongue.*

FAVORITE DISH: *Water à la sack.*

Officers

President.....SHILOH CARTER

Secretary-Treasurer.....DUTCH TRIESCH

Lawyer.....SQUINT BIRD

Sergeants-at-Arms..... { SODIE DAVIDSON, PHIL REICHARDT

Uplift Roll

Freshman Allen
Squint Bird
Shiloh Carter
Dod Carter
Sodie Davidson
Judge Geren
Sat Meadows
Phil Reichardt
Hypo Templeton
Shorty Thurmond
Dutch Triesch
Cecil Walkup

The Uplift is in mourning ever since we lost our skirt-chaser, "Handsome Lexie McAteer." He couldn't hide his feet in the picture, so he took his medicine, went home and reported us to the Dormitory Council. The Uplift survived that august Buch Hall body's third degree successfully, and we have more pep now than ever.

Our picture shows us "that every night time has a morning of its own," and that these are its first effects. Our star member, Freshman Allen, was serving our favorite dish and he couldn't decorate the mahogany.

A Trip Through the Sideshow

Personally Conducted by "Circus" Clark.

"Now we have here, ladies and gentlemen, Diana. What is it? What is it? It's a reptile. Yes, it's a reptile. Diana. The largest in captivity. She was born forty thousand miles from the Isle of Smoke. She is thirty-two feet long and as large around as the average man's body. This large boa-constrictress, Diana, can crush to death the largest elephant we have in our herd. Diana, captured by a fierce tribe of Igorotes in a far off mysterious island where nobody but cannibals fear to tread. While this fierce tribe of Igorotes was capturing Diana, she crushed to death seven of the wild and ferocious tribesmen. Can you imagine it, ladies and gents? Can you imagine it? This large boa-constrictress killed seven of these ferocious Igorotes. We have today for you an exceptional exhibition. As Diana does not eat only once in six months, it is now about time to feed her, and it will be your first and only opportunity to see this large boa-constrictress fed before your eyes. Maybe this will be the first and last time you will ever witness this great feature. Diana, Diana, she eats a whole hog, a whole hog at one meal. You can't afford to miss it, you can't afford to miss it. The hog will be brought in from the rear now, ladies and gents. Buy your tickets now. Pay your dime admission. The professor will now play a piece on the band while you buy your tickets."

A PAIR OF SIXES

WANT ADS

WANTED—A stand-in with Lieut. Boschen. Drum-Major Hinson.

WANTED—Good scientific articles for the "Arkansan." Limited treatments of large subjects preferred.

WANTED—Ideas for photoplays. J. I. Thompson.

WANTED—Portable heaters for use of cadets during winter months. Apply to Peyton Campbell.

WANTED—Appendicitis anti-toxin. Apply University of Arkansas hospital.

WANTED — Cornet lessons. Bonner Oates.

WANTED—A right guide. Apply to Company "D".

WANTED—A credit in Biology II. Apply to Nub Cannon.

WANTED—To know who wrote the jokes for the Cardinal. The student body.

PERSONAL—A good looking young man, 21 years of age, wealthy and refined, wishes to meet young and vivacious brunette. Object, matrimony. No triflers need apply. Claude Garrett.

WANTED—A degree. Will exchange for it a complete set of teachers' manuals, as good as new. Apply to J. E. Joyner.

WANTED—A proof reader for the Arkansan. Apply to Eleanor Forwood.

NOTICE—Will furnish funeral music on short notice. Arkansas Glee Club.

WANTED—A position as lawyer with large and lucrative practice. By permission I refer to Dr. Brough, to whom I have had courses in Ec. 2, 9 and 10. R. C. Southall.

SITUATION WANTED—Young man with rich baritone voice desires position in church choir. H. S. Rankin.

WANTED—A position with comic opera company. Jew Greaves.

WANTED—Traveling agents for selling books of poems by Jerry Wallace and E. T. Smith.

WANTED—Non short-circuiting light fixtures. J. D. Henry.

WANTED—A position as cartoon model. I have recently been employed by Bud Fisher. Apply Rolfe P. Kennard.

WANTED—More German students. Apply to Prof. Marion Stone.

WANTED—More chemistry to eat. Apply to J. A. Harper.

WANTED—Agents for Heath's Hair Restorer. A few exclusive territories still left. Apply at once. Testimonials: "I have used Dr. Heath's Hair Restorer, and I can give it my unqualified recommendation." J. A. Clark. "Since using Heath's Hair Restorer, I have obtained an absolutely new growth in 43 hair roots." J. E. Joyner.

NOTICE—I will give lessons in parliamentary law to a limited class of pupils. J. T. Batten. Testimonial: "I have used Batten's parliamentary law training, and attribute to it the success of my whole political career." Jim Winn.

USE K A MUSTACHE INDUCER—No young man should be without it. Testimonials: "I have used K A Mustache inducer with great success." Liz Redus. "I heartily recommend K A Mustache Inducer to all young men." J. H. Myers.

AGENTS WANTED in every locality to sell my grand cure for insomnia. Agents can earn from $50 to $75 a week. Send ten cents for my book on how to sleep sixteen hours a day. Further particulars may be obtained from J. H. Butler, Jr.

TO EXCHANGE—Will swap my old line for a new one, and will pay a handsome sum to boot. Sutty Gilliam.

WANTED—A smile remover, so I can look as dignified as a Freshman should. J. A. Harper.

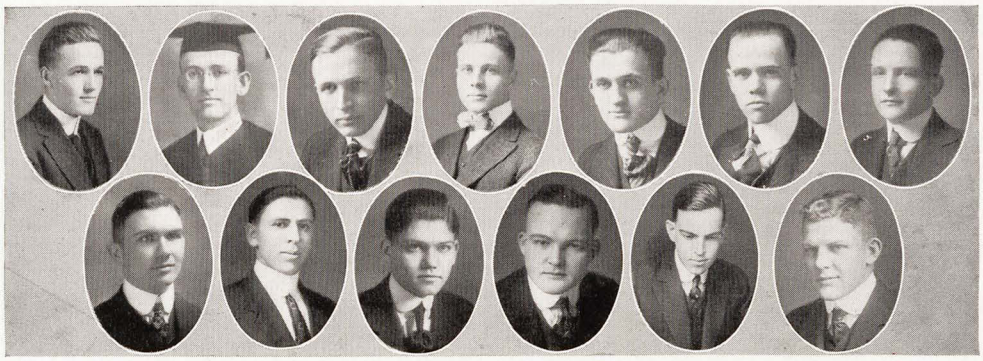

LADY-FUSSERS CLUB

FOUNDED IN EARLY ANTIQUITY BY SOLOMON.

LOCAL CHAPTER FOUNDED IN 1871, TEN MINUTES AFTER FOUNDING OF THE UNIVERSITY.

Under able direction, the club this year has become more cosmopolitan than ever. Its members number among the most influential in school. They are leaders in all lines of endeavor. The present members point with pride to the fact that it was through their efforts that the rulings of the Committee on Student Social Affairs were passed. However, the Club is still trying to get the Committee to allow two dances a year to each organization, and also to allow dances to be given on Saturday nights.

Membership in the Club is quite an honor, and is conferred only upon those whose qualifications are unmistakable. The main object in view is the lifting of the lid from Carnall Hall on week nights.

From time to time, members of the Club conduct classes in campustry. Several of these have been very successful, especially those given by Jack Uzzelle and John Howell. John Batten has given courses in tree climbing for young ladies. See elsewhere for illustration. J. Ed Joyner is great on telephone conversations, and should be followed as a model. The other members do not specialize in any one branch, but go out for the straight campustry ticket. Before the end of the year all the Club will be awarded diplomas entitling them to recognition in all parts of the world where there are chapters of the order.

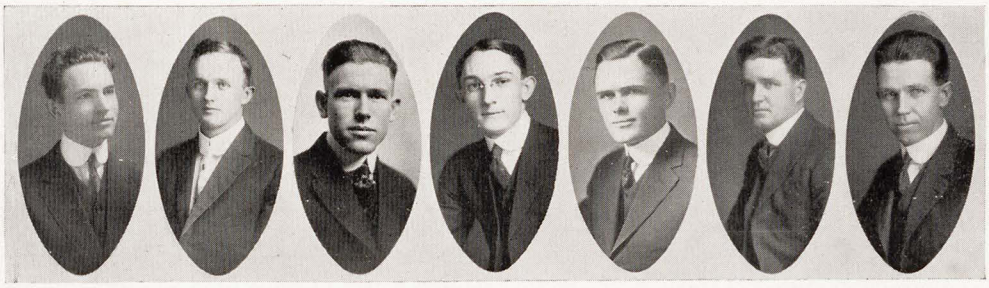

KNOCKERS' CLUB.—It Speaks for Itself.

CAPITAL, (Fully Paid) - - $500,000.00
SURPLUS, (Earned) - - - $100,000.00

We offer you every

Modern Trust Company Facility

including the following departments, in which we are always glad to serve you

Banking Savings Real Estate
Insurance Rental Bonds

We pay 4% on Savings Deposits

SOUTHERN TRUST COMPANY

The Bank for Savings

2d and Center Sts. Little Rock, Ark.

JOHN E. GEYER, Prest.
ADOLPH GEYER, Vice Prest.
JOHN A. ADAMS, Secty. and Treas.

GEYER & ADAMS COMPANY

WHOLESALE
GROCERS

Established 1869
Incorporated 1891

401, 403, 405, 407
East Markham St.
Little Rock, Arkansas

Lewis Brothers' Company

Hardware, Furniture
Sporting Goods

Call on Us Fayetteville, Arkansas

CITIZENS LAUNDRY

SEND US YOUR LAUNDRY
& YOU WILL BE PLEASED
WITH OUR WORK

WEST DICKSON ST. FAYETTEVILLE, ARKANSAS

A good place to get your

BREAD, PASTRIES
CANDIES, ETC.

City Bakery, West Dickson Street
Fayetteville, Arkansas

Jean: "Say, that girl acts just like a boy, doesn't she?"
Lennie: "Yes."
Jean: "That's just why I love her so much."

Fayetteville, Ark.,
Oct. 20, 1914.

War Department,
Washington, D. C.
Dear Sir:

The boys told me that you wanted to see how my uniform fit me so I am sending you a picture of it, which was taken by one of the boys, as I didn't want to go over to Grabill's, you will notice that the britches bag a little but I am going to get them cut off.

Hope this will be all right. Let me know if you don't like my uniform.

Yours sincerely,
J. L. KETCHUM.

Time.—December 9, 1914.
Place.—Room 42, in Geology I class.
"Jew" Greaves makes the startling discovery that a cactus plant has no leaves.

Clyde Stewart (to Big Freshman Turner): "Say, Turner, I'm around collecting bath-house fees for the first six weeks."
Turner: "I guess I don't owe you anything. I haven't used the bath house yet."

Prof. Waterman (in Economics 7): "Mr. Lee, when is a thing unconstitutional?"
A. W. Lee (promptly): "When it is declared constitutional."

Prof. Dickson: "What does the word 'Leviticus' mean, Miss Tennyson?"
Ruby: "Oh, that means the sons of Levi, of course."

Senior Girl (for the sixth time that afternoon): "Is Mr. Jelks there?"
Matron: "No, he is not here."
Same girl: "Oh, my, hasn't he came yet?"

Our engravings are used in this Annual

Made in St. Louis
FOURTH CITY

Write us for prices

LILLY Uniforms

are worn at leading Colleges

Superior in Appear- and Style

With your Lilly you get a perfect fit, style and satisfaction

Write for catalog

The
M. C. Lilly & Co.
Columbus, Ohio

Charlottesville Woolen Mills
Charlottesville, Virginia

MANUFACTURING

High Grade Uniform Cloths
in Sky & Dark Blue Shades *for* Army, Navy & Other Uniform Purposes

And the largest asssortment of the best quality of
Cadet Greys

¶ Including those used at the U. S. Military Academy at West Point and other leading military schools
¶ Used at the University of Arkansas

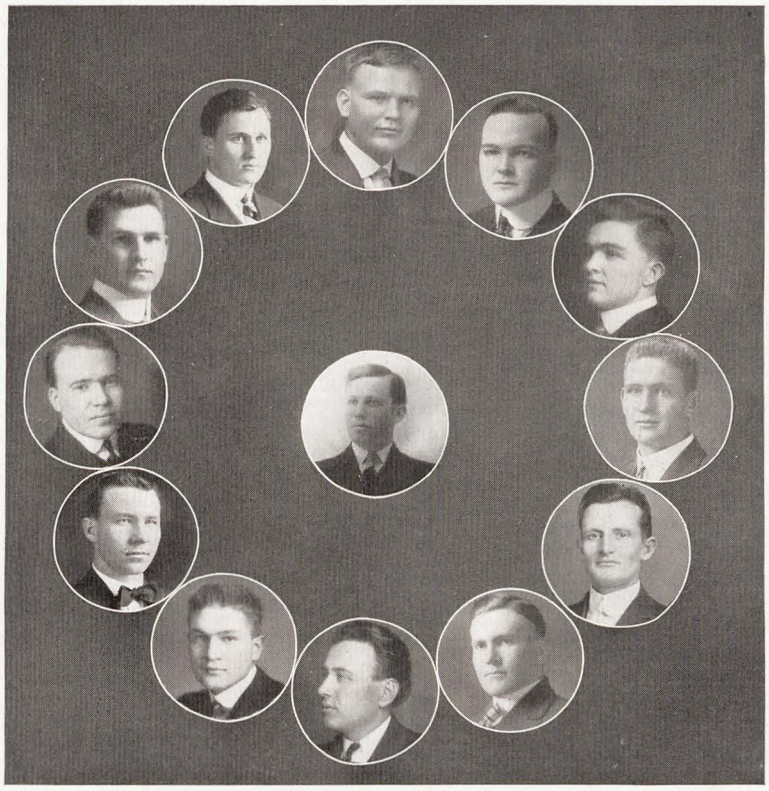

HOLY ROLLERS

MOTTO: *Anti-avoirdupois.*

RULES AND REGULATIONS.

Commander Ketchum, properly attired, places himself three paces in front of the company and commands, *Holy Rollers, FALL IN!* At this command a double line is formed, and silence is so thick that you can cut it with a knife. After roll call by J. D. Henry, F. H. D., Commander Ketchum commands, *Take distance, MARCH!* Each alternate man steps forward three paces and halts. The next command is, *Prepare for Rolling!* Each man places himself prone on the floor, being careful to pick out a soft spot. *By the right flank, ROLL!* Each man groans heavily and turns thirty complete revolutions to the right. At the command, *HALT,* the rolling ceases, and thirty seconds' rest is allowed, at which the command is given, *By the left flank, ROLL!* This is kept up for periods varying from an hour and a half to three hours, according to the gravity of the situation. Butt's manual may be introduced for variety. However, the rolling exercises are generally preferred. Each member is fined 25c for every time he smiles during the meetings.

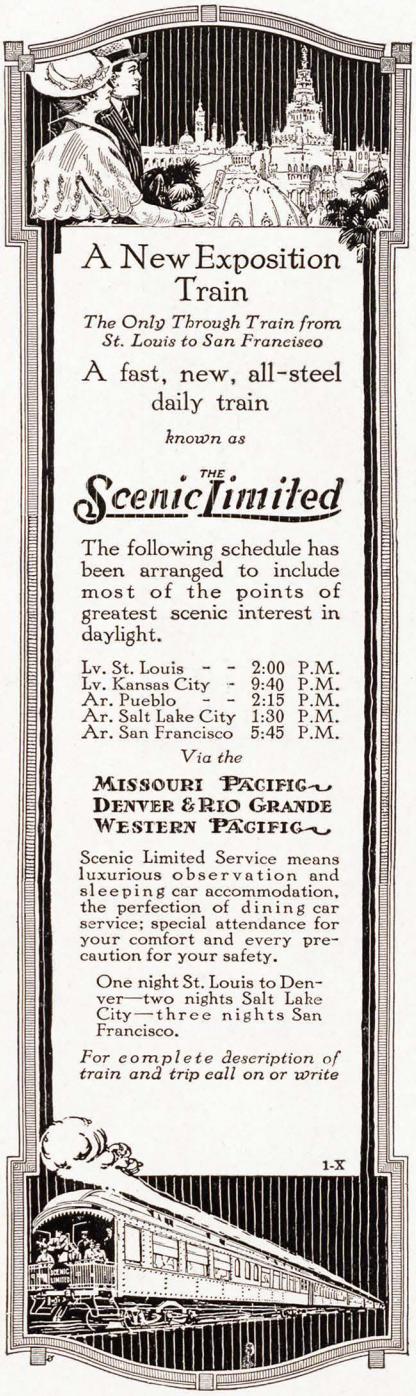

F. E. SCHROEDER
A. G. P. A.
Little Rock, Arkansas

If you are a hustler
and want a good job, see us

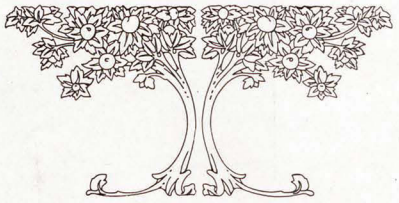

Parker Bros. Nursery
Office McIlroy Building
Phone 612 Fayetteville, Ark.

LYRIC
ONCE means
LYRIC
ALWAYS

THE BEST EQUIPPED PICTURE SHOW IN THE STATE

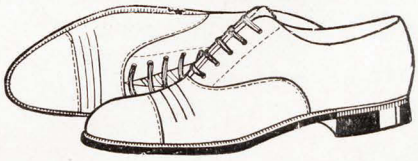

Hall's Shoe Store

for Men's and Women's Shoes

Correct Fitting

South Side Square ∴ *Fayetteville, Ark.*

J. D. Henry says that his idea of incombustibility is the University of Arkansas cadet uniform. In the great fire of March 23, which occurred in Henry's room, his uniform was uninjured. In commenting upon the incident, Henry said:

"Yes, sir, I lost four pairs of my best britches, a tooth-brush, seven seegars, my library, a picture of Carrie Nation, Roberts' Rules of Order, my vanity box, a jar of beauty cream and numerous other valuable articles of a personal nature. They were completely devastated. But that dad-burned uniform was absolutely unblemished. It was the only thing in the room that I wouldn't have minded losing. Why couldn't it have burned instead of my seegars?"

Shorty Ketchum (running into the room): "Say, boys, in dancing, does the boy lead when he is going backwards?"

Curnutt: "Not necessarily; it's when he squeezing her."

Prof. Waterman (to Dalton Jobe): "Was Mr. Watterson's policy of free trade a natural sequence of his environment?"

Jobe: "Yes, Kentucky was a free trade state since they did not like to pay a tariff on distilled liquor."

Prof. Waterman (to John Ike Moore in Economics 8): "What class is this "

John Ike: "Ec. 6."

"Do you think I have appendicitis, doctor?"

"Let me see. I have just finished paying for my auto, but taxes are due next month. Yes, I really think you have."

When your shoes are not *Right*

See WRIGHT

He will make them *Right*

328 West Dickson St. Fayetteville, Arkansas

J. L. Mitchell, *410 West Dickson St. Fayetteville, Arkansas*

Correct things for young men and men who dress young

Frisco Drug Store

Appreciates the Students' Patronage

We try to please you

Remember we have the Eastman Kodak Agency

R. L. JERNIGAN, Proprietor
Dickson St., Fayetteville

DeLuxe Barber Shop

J. W. BALLARD, Proprietor

¶We are running a strictly up-to-date, sanitary shop, using antiseptic sterilizers and electric hair dryer and massage. ¶We are prepared to give you efficient service and will appreciate a visit from you.

416 WEST DICKSON ST. - FAYETTEVILLE

TRY

J. F. MOORE'S

Picture Framing

All Kinds of Picture Supplies

WEST CENTER ST. FAYETTEVILLE

Wright's

CORRECT THINGS FOR MEN

South Side Square
FAYETTEVILLE

Cravens & Co.

General Insurance

Oldest and Strongest Agency in Northwest Arkansas

Rooms 2 and 3, McIlroy Building
Fayetteville, Arkansas

Dependable Drugs
Satisfactory Service

Red Cross Drug Store

NORTH SIDE SQUARE, FAYETTEVILLE

Conner-Fulbright Gro. Co.

Staple and Fancy Groceries

Quality Tells, Price Sells

Fayetteville

McCoy Electric Shop

All kinds of Supplies

Students' Trade a Specialty

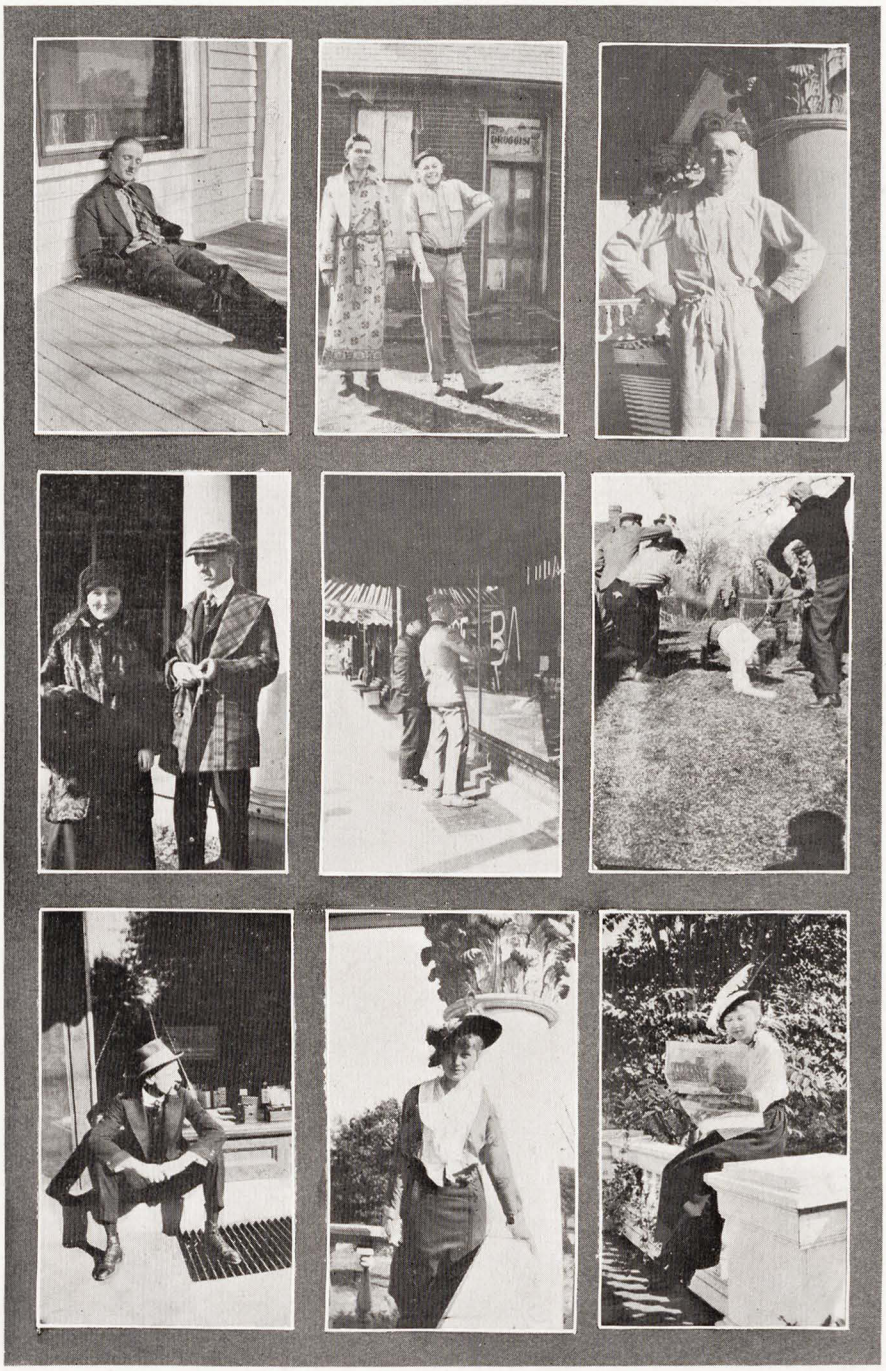
DRUGGIST

A PHOTO made now will be appreciated in later years more than you now realize. Give your friends a portrait and get one in return. Also get a set of views of the University; some of the views, groups and games will be a lasting pleasure.

Call at the Studio at once and leave orders.

Grabill Studio

Southwest Corner Square, Fayetteville

EXPERIENCE

I slip, I slide;
I skim, I glide
  Through all my recitations,
I dip, I duck,
By just pure luck
  Pass all examinations.

I look within,
With silly grin
  At the fellow I have beaten;
And think, "What a fool
To study in school
  When he could pass by cheatin'."

It went on thus
Without any fuss,
  Until I was a Senior;
The Honor System came
Who thought it a shame
  To allow such misdemeanor.

They said it was wrong,
That I must not go on,
  And I and my habit must sever;
Though my friends may pass,
In class after class,
  Still I must sit on forever.

University of Arkansas

Fayetteville

A standard institution comprising Colleges of Liberal Arts, Agriculture and Engineering, and a School of Education.

Entrance to the freshman class is based on a four year high school course. The usual four year courses leading to the various bachelor's degrees are offered.

There are excellent laboratory and library facilities. Tuition is free to residents of Arkansas. Non-residents pay an annual tuition fee of $10.

The next session will begin September 15, 1915. Catalogue and circulars of information may be obtained from the President or Registrar.

Program of Exercises

AT THE INAUGURATION OF

James Harvey Vance as President of the Freshman Class of the University of Arkansas

THURSDAY, NOVEMBER TWENTY-SIXTH, NINETEEN HUNDRED AND FOURTEEN
TWELVE O'CLOCK A. M.

Captain Fred M. Ellington, Chief Marshall of Freshman Procession

Dr. Allen Wade Cates, Presiding

Processional—"Wholly, Wholly, Wholly" . . E. E. Burr, G. N. B.

Invocation . . . . . Dr. Jno. D. Henry, D. T. A.

Sermon . . . . . "The Spiritual Dudes of Democracy"
. Dr. E. T. Smith, R. F. D.

Vocol Solo . . . . . "SALLY Let Your Feet Hang Down"
Miss J. B. Costen, P. H. S.

Presentation Of Ticket Of Full Standing . Pres. J. K. Greig, F. U.

Response . . . . . James Harvey Vance, P. O. F.

Inaugural Address . . . . . Dr. James Winn, Q. E. D.

All addresses have been passed by the National Board of Censorship.

Loyd Oneal, Chairman.

TO

THE FRESHMAN CLASS OF '18

THIS PAGE IS DEDICATED.

Give *Whitman's*

¶ *The favorite gift since 1842 of people who discriminate.* ¶ *A gift that is always in excellent taste, that everybody welcomes and nobody ever tires of.* ¶ *Think of the people who would be glad to get one or more of these packages—then bring us your list. We will prepare for Parcel Post or Express shipments, enclosing cards, as desired:*

Pink of Perfection Package
Chocolates or Confections. In pound, two-pound and five-pound boxes, at $1.00 a pound.

Sampler Package
One-pound or two-pound, at $1.00 a pound.

Milk Chocolates, Assorted
20-ounce packages, at $1.00.

Fussy Package Chocolates
In half-pound, one, two, three and five-pound packages, at $1.00 a pound.

"1842" Bitter Sweets
Pound and half-pound packags, at 80 cents a pound.

Art Round Boxes
Two-pound, $2.50; three-pound, $3.50; five-pound, $5.50.

Super Extra Chocolates or Confections.
Half-pound, one, two, three or five-pound, at 80 cents a pound.
Round Boxes, two, three and five-pound, at 80 cents a pound.

¶ *Seventy sorts of sweets in sealed packages are sold under the Whitman name. Call and inspect this splendid stock.*

Champion Confectionery Company

DR. C. H. LUTHER
Dentist

Modern Appliances. Aseptic Methods. Reasonable Prices.
Warranted Work

Office over McIlroy Dry Goods Store North Side Square Fayetteville, Arkansas
Office Phone 223W Residence Phone 294J

CONDENSED STATEMENT

McILROY BANKING COMPANY

FAYETTEVILLE, ARKANSAS

AT THE CLOSE OF BUSINESS THURSDAY, MARCH 4, 1915

RESOURCES		LIABILITIES	
Loans and Discounts	$389,856.74	Capital Stock	$ 50,000.00
Overdrafts	213.78	Surplus	150,100.00
Furniture and Fixtures	1,626.20	Undivided Profits	9,631.68
Banking House	7,000.00	Deposits	423,642.89
Cash and Sight Exchange	234,677.85		
Total	$633,374.57	Total	$633,374.57

WE WANT YOUR BUSINESS

THE ENGINEER'S PUZZLE

There was a civil engineer,
  A brave young man was he,
He'd plant the tripod anywhere
  That he wished it to be.

He measured here, he measured there,
  Surveyed the landscape o'er,
But oftenest he trod the path
  That led him to Her door.

A curious fact oft puzzled him
  About that beaten track,
'Twas very short when going there,
  'Twas so much longer coming back.

—B. B. B.

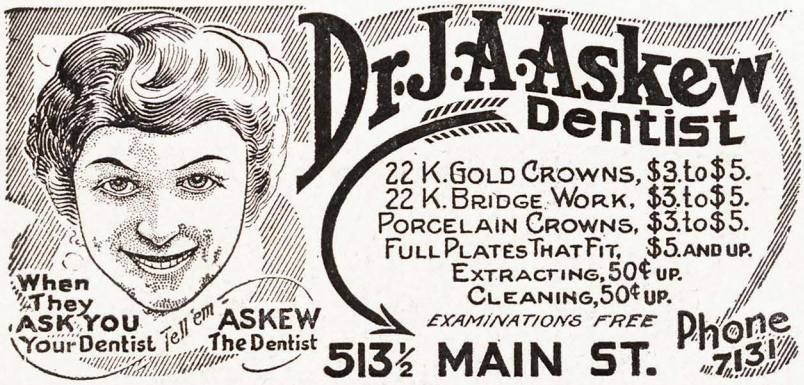

ALL WORK FIRST CLASS

EVERYTHING SANITARY

Little Rock, Arkansas

We Make Moving Pictures

Harris Fotografer

KODAKS FILMS

600 Main Street
Little Rock, Ark.

Photographic Work of the Law and Medical Departments made by us

Palace Barber Shop

FOR FIRST CLASS WORK

North Side of the Square, Fayetteville

LESTER M. HILL
Doctor of Chiropractic

Analysist, Adjuster, Orthopedist

TELEPHONE 1586

401, 402, 403 Hollenberg Building

LITTLE ROCK

Union Central Life Insurance Company
Cincinnati, Ohio

C. G. Price and C. R. Ledbetter
State Agents

Little Rock, Arkansas

The M. M. Cohn Company
ARKANSAS' BEST STORE
Little Rock, Arkansas

Everything that's fit to wear

STEIN-BLOCH SUITS *MANHATTAN SHIRTS*

DUNLAP HATS

First National Bank

Northwest Corner Square
Fayetteville

"Oldest and Strongest"

We Want Your Business

Stop! Look! Think!

When You Get Your Next Photos Made

Here are some reasons
why you should try

Field's Studio

Bronze medal, Photographers Association of America, Milwaukee, 1902.
Blue Ribbon, P. A. of A., Niagara Falls, 1906.
Blue Ribbon, P. A. of A., Dayton, 1907.
Blue Ribbon, P. A. of A., Detroit, 1908.
Blue Ribbon, P. A. of A., New Eng. Con., Boston, 1902.
Silver Plaquette, Boston, 1904.
Silver Medal, Philadelphia, Children's Photos.
Gold Medal, P. A. of Wis., Milwaukee, 1905.
Gold Medal, P. A. of Wis., Milwaukee, 1906.
Gold Medal, P. A. of Wis., Milwaukee, 1907.
Gold Medal, P. A. of Wis., Milwaukee, 1908.
Diploma, International Exposition Artistic Photography, Genoa, 1905.
Diploma, International, Turin, 1907.
Bronze Medal, International, Dresden, 1909.
Bronze Medal, International, Budapest, 1910.
Etc., Etc., Etc.

There Are Others

Field's Studio

N. Side Square
Fayetteville

A. H. FETTING

MANUFACTURER OF

Greek Letter Fraternity Jewelry

Memorandum package sent to any fraternity member through the secretary of the chapter.

Special designs and estimates furnished on medals, rings, pins, for athletic meets, etc.

213 North Liberty Street
Factory, No. 212 Little Sharp Street
BALTIMORE, MD.

Washington Hotel

T. J. BRUMFIELD
PROPRIETOR

Banquets our Specialty

IF YOU PATRONIZE

Buck's Drug Store

Northwest Corner of the Square, Fayetteville

YOU WILL ALWAYS COME BACK

CHARTER MEMBERS IN BΣ

Prof. Williams: "Who was Caxton?"

Reba Alexander: "He was the man who invented automobile horns."

Effie said she was hugging Mr. Tovey one day and she met another girl coming around on the other side.

Dr. Brough (in Economics 2): "Mr. Henson, do you understand brokerage contracts to be illegal?"

Henson (self confidence fading): "No, sir; aaaah, yes, sir. It isn't illegal, is it?"

Dr. Brough: "What outside reading have you been doing, Mr. Thweatt?"

Lawyer Thweatt: "I've been reading the 1914 Arkansas reports."

A Dutch Two Idyll.

Fisher got fresh, and so Gladys suggested that he translate the lesson. Said Prof. Lentz:

"No, that's not a punishment for him, it's a punishment for me."

J. I. Thompson (to E. T. Smith): "Allow me to submit this story for publication in the——"

E. T.: "My readers don't care for stories. They want something spicy."

Thompson: "But this is a story about stuffed pepper."

Freshman Harper (to Prof. Lentz in German I): "Have you any more of these papers for the declension of verbs?"

Prof. Lentz: "The declension of *verbs?* (Sarcastically.) No, I have none."

Dr. Brough: "Well, Miss Cabeen, who established the mint of the United States?"

Miss Cabeen: "Paul Hamilton."

Arkansas National Bank

Southwest Corner of the Square
Fayetteville, Arkansas

Capital $100,000.00
Surplus and Profits, $25,000.00

Strength and Conservatism Combined

Get it at Draughon's

Arkansas' Greatest School of Business

Established 25 Years
Colleges in 18 States

Bookkeeping, Banking
Penmanship, Shorthand
Touch Typewriting
Spelling, Letter Writing
Multigraphing, Dictophoning, Office Practice
Cotton Classing and Grading

NO VACATIONS
Enter at Any Time

Write for Catalog

Draughon's PRACTICAL BUSINESS *College*
LITTLE ROCK, ARKANSAS

Looking does not obligate you to buy, in fact, we take pleasure in showing you:

Society and Fashion Brand Suits, Clothcraft Suits, Manhattan Shirts, Superior Union Suits, Edwin Clapp Shoes Regal Shoes, Stetson Hats C&K Hats, Interwoven Socks

Price Clothing Co.

Safest Place to Trade

South Side of the Square
Fayetteville

Scott Mayer Commission Company

Wholesale Grocers
Fruits and Produce

Nos. 806-814 East Markham Street
Little Rock, Arkansas

PALACE DRUG STORE

Drugs, Stationery, School Supplies
Sanitary Soda Fountain ∴ Eastman Kodaks

418 Dickson Street — Fayetteville, Arkansas

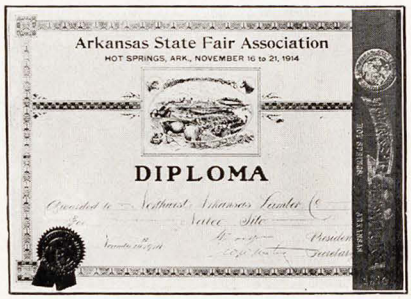

NALCO SILO

GETS FIRST PRIZE

Made in Arkansas for Arkansas Farmers. Low Price Because Low Freight

Northwest Arkansas Lumber Co.
Fayetteville, Arkansas

BASTIAN BROS. CO.

MANUFACTURERS OF

CLASS EMBLEMS ∴ RINGS ∴ FOBS ∴ ATHLETIC MEDALS

Wedding and Commencement Invitations and Announcements
Dance Orders ∴ Programs ∴ Menus ∴ Visiting Cards ∴ Etc.

744 BASTIAN BUILDING, ROCHESTER, N. Y.

¶We made the invitations for the Class of 1915 — Samples and Estimates Furnished Upon Request

O. K. Barber Shop

420 W. Dickson St., Fayetteville

Caters strictly to
Students' Trade

All kinds of
Electrical Devices *for*
Massaging & Shampooing

Union Barbers
Phone 331W

Try Ess-Tee-Dee for Dandruff

We Invite Your Account

Courteous Treatment

Efficient Service

Citizens Bank

Fayetteville

Model Barber Shop

404 West Dickson Street
Fayetteville

First Class Service to All

Your Patronage Solicited

R. C. ATKINS, Proprietor

THE FRESHMAN QUEEN

In misty mid September
  A Freshman from the train
Swung his bright tan suitcase
  And stepped forth in the rain.

He looked at the directions
  That he'd written on his cuff,
And then set out in frantic haste
  In search of Doctor Brough.

Next day he tangoed forth at dawn
  To treat his sense of sight;
He wandered down to Shuler town
  And met *her*—(Yes, that's right).

All thoughts of Bess—the girl back home—
  Were quickly chased away,
And in their place came Lucy's face
  As always is the way.

Not all this Freshman did was right,
  But he surely did it well;
Each day he'd straggle up the hill
  And ring her front doorbell.

* * * * * * *

My diary, preceding,
  Is old by years sixteen;
I'm living on a pension now,
  She's still the Freshman queen.

—R. H. B.

THE ELECTRIC CITY ENGRAVING CO.

BUFFALO, N.Y.

WE MADE THE ENGRAVINGS FOR THIS BOOK.

The INLAND
PRINTING & BINDING CO.

LARGEST AND BEST
EQUIPPED PLANT IN
SOUTHWEST MISSOURI
Printing, Lithographing, Book Binding. Write us for Prices
WE PLEASE PARTICULAR
PEOPLE. WHY NOT YOU?

415-419 EAST OLIVE STREET
TELEPHONE 435 : SPRINGFIELD, MISSOURI

Prof. Waterman, in Ec. 3: "Mr. Taylor, who were the Republicans of 1812?"
Mr. Taylor: "Why, they were the Whigs."

Hays' Hesitation

Sambo: "Say, dare, Rastus, is you heard about de latest dance?"
Rastus: "No, what is dat?"
Sambo: "Wy, you takes one step backward, two forward, den three out to the side."
Rastus: "What you call dat, Sambo?"
Sambo: "Dat's de Governor Hays' hesitation."

Leaf from Joyner's Diary

Nov. 15. I arose at 7:00; breakfasted, and went to the main building. I had not been long seated in the Lieut's office where I cast my eyes about and saw my dearest one lingering at the entrance of the building. I went out to meet her but when I arrived there she had gone. I felt a kind of throbbing in my breast, a peculiar sensation passed over me. I supposed I was contracting a cold.

Nov. 16. I saw her pass at a distance, across the street. I waived at her but she did not see me. I plodded slowly on home. I rested not well that night.

Nov. 17. Sunday—I saw her at 10:00 this morning, but only said a word to her; at 3:00 we were strolling down lover's lane, hand in hand. She had on a light creamy colored dress, her hair was a little wavy, her face and form was as an angel's. As we strolled I discovered myself talking really babyish. I know not why. We returned at 6:55 p. m.

Dr. Brough: "Mr. Thweatt, what do you think of the Socialist's contention, such as that saying President Wilson's time is worth as much as that of an ordinary negro?"
Lawyer Thweatt: "It's mighty hard on the nigger."

Effie McNair says that J. Hamilton Myers' mustache just tickles her to death.

THE LONG AND THE SHORT OF IT.

Vital Statistics

Concerning University of Arkansas Profs.

Name of Professor	*Favorite Expression.*	*No. Times Used Per Period.*
Dr. Carroll	Obviously	25
Prof. Brown	Well	63
Dr. Brough	*The*fore	24
"Prof." Newton	That is	47
Prof. Ripley	For Example	76
Prof. Walker	Ah-er	98
Prof. Osborn	We'll take that up more in detail later	71
Prof. Lentz	Elegant	18
Prof. Branson	Six of one and half dozen of the other	42
Dr. Jewell	I wonder	88
Miss Sanborn	That's your problem	25
Prof. Jordan	Because	21
Prof. Waterman	Ya-as	39
Prof. Pickell	Goodness alive, close your books	14
Prof. Grant	Again, is there a question	28
Prof. Schwartz	Even so	36
Mrs. Crockett	You know	35

Mr. Tovey (in History of Music): "Miss McNair, what is chamber music?"
Effie: "Chamber music is illustrative and descriptive, suitable for a bedroom."

In the Agronomy class Prof. Osborn asked Charlie Overholt what makes pop-corn pop. The great journalist, being a little ill that morning said:
"Why, to some extent, it is caused by the expansion of the inside."

"Father" Joyner has been in a "Brown" study nearly all year. There is very little hope of his getting out of it soon.

Acknowledgment

We desire to mention some of those who have greatly aided in the preparation of this volume by their diligent work and timely criticisms:

Miss Elizabeth Galbraith
Miss Evelyn Metzger
J. O. Blackshare
P. L. Wilson
Claude Bethel
Mrs. Avez
Jewell Coffey
Margaret Callahan
Helen Pettigrew.

"Taps"

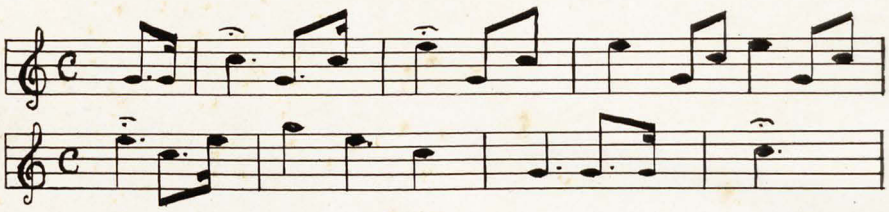

Bugle blow,
Sweet and low!

Through the hall
Hear the call—
"Good night, all."

Echo seems
To recall
"Peaceful dreams."